

Minidump Manager

by

Software Verify

Copyright © 2017-2026 Software Verify Limited

Minidump Manager

Easily manage collections of minidumps.

by Software Verify Limited

Welcome to the Minidump Manager software tool.

Minidump Manager is a software tool that allows you to manage and search collections of minidumps.

We hope you will find this document useful.

MiniDump Manager Help

Copyright © 2020-2026 Software Verify Limited

All rights reserved. No parts of this work may be reproduced in any form or by any means - graphic, electronic, or mechanical, including photocopying, recording, taping, or information storage and retrieval systems - without the written permission of the publisher.

Products that are referred to in this document may be either trademarks and/or registered trademarks of the respective owners. The publisher and the author make no claim to these trademarks.

While every precaution has been taken in the preparation of this document, the publisher and the author assume no responsibility for errors or omissions, or for damages resulting from the use of information contained in this document or from the use of programs and source code that may accompany it. In no event shall the publisher and the author be liable for any loss of profit or any other commercial damage caused or alleged to have been caused directly or indirectly by this document.

Printed: December 2025 in United Kingdom.

Table of Contents

| | |
|---|-----------|
| Foreword | 1 |
| Part I How to get Minidump Manager | 2 |
| Part II What does Minidump Manager do? | 4 |
| Part III Menu | 6 |
| 1 File | 7 |
| 2 Settings | 7 |
| 3 Software Updates | 9 |
| 4 Help | 12 |
| Part IV The user interface | 14 |
| Part V Settings dialog | 17 |
| 1 Scan | 18 |
| 2 Filters | 21 |
| Index | 0 |

Part

1 How to get Minidump Manager

Minidump Manager is free for commercial use. Minidump Manager can be downloaded for Software Verify's website at <https://www.softwareverify.com/product/minidump-manager/>.

This help manual is available in Compiled HTML Help (Windows Help files), PDF, and online.

| | |
|--------------|---|
| Windows Help | https://www.softwareverify.com/documentation/chm/miniDumpManager.chm |
| PDF | https://www.softwareverify.com/documentation/pdfs/miniDumpManager.pdf |
| Online | https://www.softwareverify.com/documentation/html/miniDumpManager/index.html |

Whilst Minidump Manager is free for commercial use, Minidump Manager is copyrighted software and is not in the public domain.

You are free to use the software at your own risk.

You are not allowed to distribute the software in any form, or to sell the software, or to host the software on a website.

Contact

Contact Software Verify at:

Software Verify Limited
Suffolk Business Park
Eldo House
Kempson Way
Bury Saint Edmunds
IP32 7AR
United Kingdom

email sales@softwareverify.com
web <https://www.softwareverify.com>
blog <https://www.softwareverify.com/blog>
twitter <http://twitter.com/softwareverify>

Visit our blog to read our articles on debugging techniques and tools.
Follow us on twitter to keep track of the latest software tools and updates.

Part

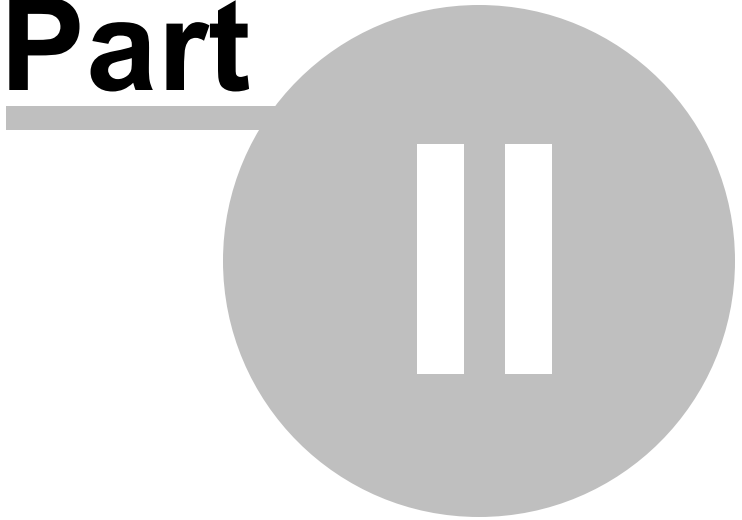

2 What does Minidump Manager do?

Minidump Manager allows you to manage and identify kernel dumps minidumps on your machine, or your network.

Options are provided for advanced filtering of minidumps and to launch debuggers and minidump visualisation tools.

32 bit and 64 bit

32 bit and 64 bit Kernel Dumps are supported. These are also known as Blue Screen of Death dumps.

32 bit and 64 bit MiniDumps are supported.

Part

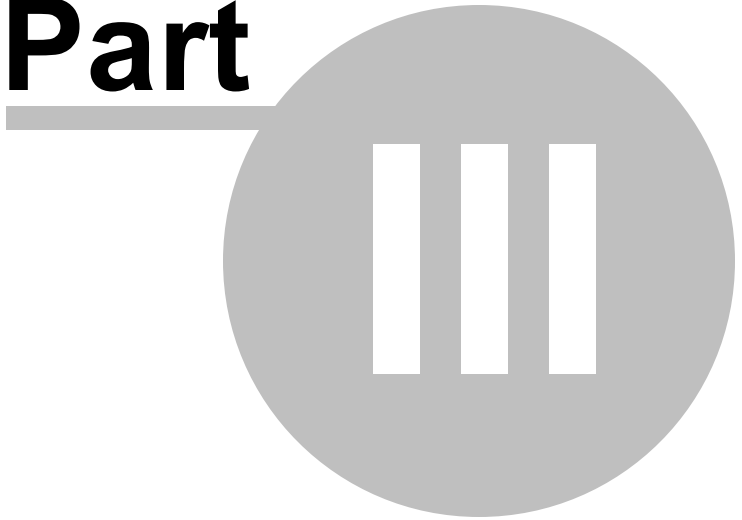

3 Menu

The main menu contains four menus, File, Settings, Software Updates and Help.

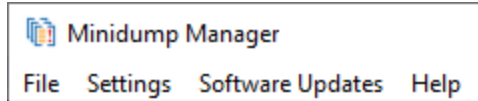

3.1 File

The File menu controls the scanning of minidumps.

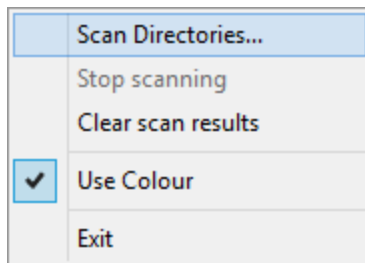

File menu > **Scan Directories...** > scans directories for minidump files. Any files found are shown on the user interface.

File menu > **Stop scanning** > stops scanning for minidumps.

File menu > **Clear scan results** > the user interface contents are reset to show no minidumps.

File menu > **Exit** > closes Minidump Manager.

3.2 Settings

The Settings menu controls the settings that affect the scanning and display of minidumps.

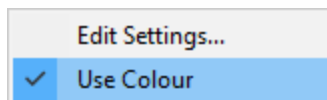

Settings menu > **Edit Settings...** > displays the settings editor dialog.

Settings menu > **Use Colour** > this controls if the user interface uses colour to encode the type of minidumps being displayed.

Minidump Manager

File Settings Software Updates Help

| All | Blue Screen | User | Custom | | | | | | | | | | |
|-----|-------------|---|---------------------|------------|-------------------------------------|-----|------|-----------------------|--|--|--|--|--|
| L. | Dump Type | Filename (215) | Date | Size | Type | Exe | Arch | | | | | | |
| 1 | BSOD | C:\WINDOWS\Minidump\110725-1456-01.dmp | 2025-06-13 15:23:09 | 1791.26 MB | CRITICAL_PROCESS_DIED | | x64 | | | | | | |
| 2 | BSOD | C:\WINDOWS\Minidump\110725-1456-01.dmp | 2025-06-13 15:23:09 | 1.98 MB | CRITICAL_PROCESS_DIED | | x64 | | | | | | |
| 3 | Minidump | C:\Users\Stephen\AppData\Local\CrashDumps\minidump\blue_screens.exe.10822.dmp | 2025-06-12 14:50:07 | 30.31 MB | MODULES_THREADS_MISC | | x86 | | | | | | |
| 4 | Minidump | C:\Users\Stephen\AppData\Local\CrashDumps\minidump\blue_screens.exe(1).4564.dmp | 2025-06-09 10:58:41 | 2.31 MB | MODULES_THREADS_MISC | | x64 | | | | | | |
| 5 | Minidump | C:\Users\Stephen\AppData\Local\CrashDumps\minidump\blue_screens.exe(1).4956.dmp | 2025-06-09 10:58:21 | 2.40 MB | MODULES_THREADS_MISC | | x64 | | | | | | |
| 6 | Minidump | C:\Users\Stephen\AppData\Local\CrashDumps\minidump\blue_screens.exe.16300.dmp | 2025-06-09 17:34:49 | 2.59 MB | MODULES_THREADS_MISC | | x64 | | | | | | |
| 7 | Minidump | C:\Users\Stephen\AppData\Local\CrashDumps\minidump\blue_screens.exe.4956.dmp | 2025-06-09 10:58:41 | 2.31 MB | MODULES_THREADS_MISC | | x64 | | | | | | |
| 8 | Minidump | C:\Users\Stephen\AppData\Local\CrashDumps\minidump\blue_screens.exe.4956.dmp | 2025-06-09 10:58:20 | 2.41 MB | MODULES_THREADS_MISC | | x64 | | | | | | |
| 9 | Minidump | C:\Users\Stephen\AppData\Local\CrashDumps\minidump\Manager.exe.15040.dmp | 2025-06-09 19:35:36 | 0.85 MB | MODULES_THREADS_MISC | | x86 | | | | | | |
| 10 | Minidump | C:\Users\Stephen\AppData\Local\CrashDumps\TestSet\Windows\lg.exe(1).1372.dmp | 2025-06-09 11:06:02 | 3.05 MB | MODULES_THREADS_MISC | | x64 | | | | | | |
| 11 | Minidump | C:\Users\Stephen\AppData\Local\CrashDumps\TestSet\Windows\lg.exe.11926.dmp | 2025-06-09 11:10:40 | 1.94 MB | MODULES_THREADS_MISC | | x64 | | | | | | |
| 12 | Minidump | C:\Users\Stephen\AppData\Local\CrashDumps\TestSet\Windows\lg.exe.1372.dmp | 2025-06-09 11:06:02 | 3.05 MB | MODULES_THREADS_MISC | | x64 | | | | | | |
| 13 | Minidump | C:\Users\Stephen\AppData\Roaming\CodeC\CrashReport\763806-2061-456d-90ae-943d6c97292.dmp | 2024-11-15 17:45:49 | 32.54 MB | EXCEPTION_MEMORY_MODULES_THREADS | | x64 | | | | | | |
| 14 | Minidump | C:\Users\Stephen\AppData\Roaming\Software\Verify\Exception\Bacul\MiniDump\dotnetnetselfcontained\osonapp-20240116-14145-1.dmp | 2024-01-16 14:14:35 | 0.17 MB | EXCEPTION_MEMORY_MODULES_THREADS | | x64 | | | | | | |
| 15 | Minidump | C:\Users\Stephen\AppData\Roaming\Software\Verify\Memory\Validator\6f6\Winshark.exe-19-12-2024-12-31-15-0.dmp | 2024-12-19 12:31:17 | 0.11 MB | EXCEPTION_MEMORY_MODULES_THREADS | | x64 | | | | | | |
| 16 | Minidump | C:\Users\Stephen\AppData\Roaming\Software\Verify\Memory\Validator\6f6\Winshark.exe-19-12-2024-12-32-53-0.dmp | 2024-12-19 12:32:56 | 0.11 MB | EXCEPTION_MEMORY_MODULES_THREADS | | x64 | | | | | | |
| 17 | Minidump | C:\Users\Stephen\AppData\Roaming\Software\Verify\Memory\Validator\6f6\Winshark.exe-19-12-2024-12-38-12-0.dmp | 2024-12-19 12:38:15 | 0.11 MB | EXCEPTION_MEMORY_MODULES_THREADS | | x64 | | | | | | |
| 18 | Minidump | C:\Users\Stephen\AppData\Roaming\Software\Verify\Memory\Validator\6f6\Winshark.exe-19-12-2024-12-36-29-0.dmp | 2024-12-19 12:36:36 | 0.11 MB | EXCEPTION_MEMORY_MODULES_THREADS | | x64 | | | | | | |
| 19 | Minidump | C:\Users\Stephen\AppData\Roaming\Software\Verify\Memory\Validator\6f6\Winshark.exe-19-12-2024-12-49-36-0.dmp | 2024-12-19 12:49:42 | 0.11 MB | EXCEPTION_MEMORY_MODULES_THREADS | | x64 | | | | | | |
| 20 | Minidump | C:\Users\Stephen\AppData\Roaming\Software\Verify\Memory\Validator\6f6\Winshark.exe-19-12-2024-12-50-13-0.dmp | 2024-12-19 12:50:19 | 0.21 MB | EXCEPTION_MEMORY_MODULES_THREADS | | x64 | | | | | | |
| 21 | Minidump | C:\Users\Stephen\AppData\Roaming\Software\Verify\Memory\Validator\6f6\Winshark.exe-19-12-2024-12-51-11-0.dmp | 2024-12-19 12:51:14 | 0.14 MB | EXCEPTION_MEMORY_MODULES_THREADS | | x64 | | | | | | |
| 22 | Minidump | C:\Users\Stephen\AppData\Roaming\Software\Verify\Memory\Validator\6f6\Winshark.exe-19-12-2024-12-52-07-0.dmp | 2024-12-19 12:52:13 | 0.21 MB | EXCEPTION_MEMORY_MODULES_THREADS | | x64 | | | | | | |
| 23 | Minidump | C:\Users\Stephen\AppData\Roaming\Software\Verify\Memory\Validator\6f6\Winshark.exe-19-12-2024-12-53-32-0.dmp | 2024-12-19 12:53:38 | 0.21 MB | EXCEPTION_MEMORY_MODULES_THREADS | | x64 | | | | | | |
| 24 | Minidump | C:\Users\Stephen\AppData\Roaming\Software\Verify\Memory\Validator\6f6\Winshark.exe-19-12-2024-12-54-56-0.dmp | 2024-12-19 12:55:02 | 0.21 MB | EXCEPTION_MEMORY_MODULES_THREADS | | x64 | | | | | | |
| 25 | Minidump | C:\Users\Stephen\AppData\Roaming\Software\Verify\Memory\Validator\6f6\Winshark.exe-19-12-2024-12-56-29-0.dmp | 2024-12-19 12:56:36 | 0.21 MB | EXCEPTION_MEMORY_MODULES_THREADS | | x64 | | | | | | |
| 26 | Minidump | C:\Users\Stephen\AppData\Roaming\Software\Verify\Memory\Validator\6f6\Winshark.exe-19-12-2024-12-57-46-0.dmp | 2024-12-19 12:57:53 | 0.21 MB | EXCEPTION_MEMORY_MODULES_THREADS | | x64 | | | | | | |
| 27 | Minidump | C:\Users\Stephen\AppData\Roaming\Software\Verify\Memory\Validator\6f6\Winshark.exe-19-12-2024-12-59-49-0.dmp | 2024-12-19 12:59:56 | 0.22 MB | EXCEPTION_MEMORY_MODULES_THREADS | | x64 | | | | | | |
| 28 | Minidump | C:\Users\Stephen\AppData\Roaming\Software\Verify\Memory\Validator\6f6\Winshark.exe-19-12-2024-13-01-25-0.dmp | 2024-12-19 13:01:32 | 0.22 MB | EXCEPTION_MEMORY_MODULES_THREADS | | x64 | | | | | | |
| 29 | Minidump | C:\Users\Stephen\AppData\Roaming\Software\Verify\Memory\Validator\6f6\Winshark.exe-19-12-2024-13-02-30-0.dmp | 2024-12-19 13:02:32 | 0.12 MB | EXCEPTION_MEMORY_MODULES_THREADS | | x64 | | | | | | |
| 30 | Minidump | C:\Users\Stephen\AppData\Roaming\Software\Verify\Memory\Validator\6f6\Winshark.exe-19-12-2024-13-03-44-0.dmp | 2024-12-19 13:03:47 | 0.12 MB | EXCEPTION_MEMORY_MODULES_THREADS | | x64 | | | | | | |
| 31 | Minidump | C:\Users\Stephen\AppData\Roaming\Software\Verify\Memory\Validator\6f6\Winshark.exe-19-12-2024-13-08-11-0.dmp | 2024-12-19 13:08:13 | 0.12 MB | EXCEPTION_MEMORY_MODULES_THREADS | | x64 | | | | | | |
| 32 | BSOD | e:\ARM-DEL\minidump\BSOD-MEMORY.DMP | 2014-09-09 06:40:48 | 174.63 MB | WHEDOGIC_FAULT_ERROR | | x86 | Thumb-2 Little-Endian | | | | | |
| 33 | Minidump | e:\ARM-DEL\minidump\BlueScreen\blue_screens.exe.6313.webui.dmp | 2014-09-09 20:10:00 | 0.03 MB | HANDLES_MODULES_THREADS_MISC | | x86 | ARM | | | | | |
| 34 | Minidump | e:\ARM-DEL\minidump\BlueScreen\blue_screens.exe.6313.webui.dmp | 2014-09-09 20:10:00 | 0.25 MB | HANDLES_MODULES_THREADS_MISC | | x86 | ARM | | | | | |
| 35 | Minidump | e:\CrashDump\blue_screens.dmp | 2019-12-30 15:42:22 | 134.41 MB | MEMORY | | x86 | | | | | | |
| 36 | Minidump | e:\om\bug\AlanMorgan\PIVSEEREM-20240415-143113-1.dmp | 2024-04-15 22:31:14 | 9.75 MB | MISC | | x64 | | | | | | |
| 37 | Minidump | e:\om\bug\albertSolovy\acsd.dmp | 2007-09-24 17:55:21 | 0.07 MB | EXCEPTION_MEMORY_MODULES_THREADS | | x86 | | | | | | |
| 38 | Minidump | e:\om\bug\albertSolovy\test\test.dmp | 2007-10-01 19:08:07 | 0.02 MB | EXCEPTION_MEMORY_MODULES_THREADS | | x86 | | | | | | |
| 39 | Minidump | e:\om\bug\AndreasSaurenw\MAV.05.MV.dmp | 2005-08-28 13:20:00 | 0.09 MB | EXCEPTION_MEMORY_MODULES_THREADS | | x86 | | | | | | |
| 40 | Minidump | e:\om\bug\BergGunnar\CV_3_31_crash\coverage\validator_x64.dmp | 2022-09-13 20:10:04 | 181.73 MB | MEMORY_HANDLES_MODULES_THREADS_MISC | | x64 | | | | | | |

Minidump Manager

File Settings Software Updates Help

| All | Blue Screen | User | Custom | | | | | | | | | | |
|-----|-------------|---|---------------------|------------|----------------------------------|-----|------|---------------------|--|--|--|--|--|
| L. | Dump Type | Filename (215) | Date | Size | Type | Exe | Arch | Operating System | | | | | |
| 1 | BSOD | C:\WINDOWS\Minidump\110725-1456-01.dmp | 2025-06-13 15:23:09 | 1791.26 MB | CRITICAL_PROCESS_DIED | | x64 | Workstation NT, Te | | | | | |
| 2 | BSOD | C:\WINDOWS\Minidump\110725-1456-01.dmp | 2025-06-13 15:23:09 | 1.98 MB | CRITICAL_PROCESS_DIED | | x64 | Small Business Serv | | | | | |
| 3 | Minidump | C:\Users\Stephen\AppData\Local\CrashDumps\minidump\blue_screens.exe.10822.dmp | 2025-06-12 14:50:07 | 30.31 MB | MODULES_THREADS_MISC | | x86 | 10.0 Build 19045 (W | | | | | |
| 4 | Minidump | C:\Users\Stephen\AppData\Local\CrashDumps\minidump\blue_screens.exe(1).4564.dmp | 2025-06-09 10:58:41 | 2.31 MB | MODULES_THREADS_MISC | | x64 | 10.0 Build 19045 (W | | | | | |
| 5 | Minidump | C:\Users\Stephen\AppData\Local\CrashDumps\minidump\blue_screens.exe(1).4956.dmp | 2025-06-09 10:58:21 | 2.40 MB | MODULES_THREADS_MISC | | x64 | 10.0 Build 19045 (W | | | | | |
| 6 | Minidump | C:\Users\Stephen\AppData\Local\CrashDumps\minidump\blue_screens.exe.16300.dmp | 2025-06-09 17:34:49 | 2.59 MB | MODULES_THREADS_MISC | | x64 | 10.0 Build 19045 (W | | | | | |
| 7 | Minidump | C:\Users\Stephen\AppData\Local\CrashDumps\minidump\blue_screens.exe.4956.dmp | 2025-06-09 10:58:41 | 2.31 MB | MODULES_THREADS_MISC | | x64 | 10.0 Build 19045 (W | | | | | |
| 8 | Minidump | C:\Users\Stephen\AppData\Local\CrashDumps\minidump\blue_screens.exe.4956.dmp | 2025-06-09 10:58:20 | 2.41 MB | MODULES_THREADS_MISC | | x64 | 10.0 Build 19045 (W | | | | | |
| 9 | Minidump | C:\Users\Stephen\AppData\Local\CrashDumps\minidump\Manager.exe.15040.dmp | 2025-06-09 19:35:36 | 0.85 MB | MODULES_THREADS_MISC | | x86 | 10.0 Build 19045 (W | | | | | |
| 10 | Minidump | C:\Users\Stephen\AppData\Local\CrashDumps\TestSet\Windows\lg.exe(1).1372.dmp | 2025-06-09 11:06:02 | 3.05 MB | MODULES_THREADS_MISC | | x64 | 10.0 Build 19045 (W | | | | | |
| 11 | Minidump | C:\Users\Stephen\AppData\Local\CrashDumps\TestSet\Windows\lg.exe.11926.dmp | 2025-06-09 11:10:40 | 1.94 MB | MODULES_THREADS_MISC | | x64 | 10.0 Build 19045 (W | | | | | |
| 12 | Minidump | C:\Users\Stephen\AppData\Local\CrashDumps\TestSet\Windows\lg.exe.1372.dmp | 2025-06-09 11:06:02 | 3.05 MB | MODULES_THREADS_MISC | | x64 | 10.0 Build 19045 (W | | | | | |
| 13 | Minidump | C:\Users\Stephen\AppData\Roaming\CodeC\CrashReport\763806-2061-456d-90ae-943d6c97292.dmp | 2024-11-15 17:45:49 | 32.54 MB | EXCEPTION_MEMORY_MODULES_THREADS | | x64 | 10.0 Build 19045 (W | | | | | |
| 14 | Minidump | C:\Users\Stephen\AppData\Roaming\Software\Verify\Exception\Bacul\MiniDump\dotnetnetselfcontained\osonapp-20240116-14145-1.dmp | 2024-01-16 14:14:35 | 0.17 MB | EXCEPTION_MEMORY_MODULES_THREADS | | x64 | 10.0 Build 19045 (W | | | | | |
| 15 | Minidump | C:\Users\Stephen\AppData\Roaming\Software\Verify\Memory\Validator\6f6\Winshark.exe-19-12-2024-12-31-15-0.dmp | 2024-12-19 12:31:17 | 0.11 MB | EXCEPTION_MEMORY_MODULES_THREADS | | x64 | 10.0 Build 19045 (W | | | | | |
| 16 | Minidump | C:\Users\Stephen\AppData\Roaming\Software\Verify\Memory\Validator\6f6\Winshark.exe-19-12-2024-12-32-53-0.dmp | 2024-12-19 12:32:56 | 0.11 MB | EXCEPTION_MEMORY_MODULES_THREADS | | x64 | 10.0 Build 19045 (W | | | | | |
| 17 | Minidump | C:\Users\Stephen\AppData\Roaming\Software\Verify\Memory\Validator\6f6\Winshark.exe-19-12-2024-12-38-12-0.dmp | 2024-12-19 12:38:15 | 0.11 MB | EXCEPTION_MEMORY_MODULES_THREADS | | x64 | 10.0 Build 19045 (W | | | | | |
| 18 | Minidump | C:\Users\Stephen\AppData\Roaming\Software\Verify\Memory\Validator\6f6\Winshark.exe-19-12-2024-12-36-29-0.dmp | 2024-12-19 12:36:36 | 0.11 MB | EXCEPTION_MEMORY_MODULES_THREADS | | x64 | 10.0 Build 19045 (W | | | | | |
| 19 | Minidump | C:\Users\Stephen\AppData\Roaming\Software\Verify\Memory\Validator\6f6\Winshark.exe-19-12-2024-12-49-36-0.dmp | 2024-12-19 12:49:42 | 0.11 MB | EXCEPTION_MEMORY_MODULES_THREADS | | x64 | 10.0 Build 19045 (W | | | | | |
| 20 | Minidump | C:\Users\Stephen\AppData\Roaming\Software\Verify\Memory\Validator\6f6\Winshark.exe-19-12-2024-12-50-13-0.dmp | 2024-12-19 12:50:19 | 0.21 MB | EXCEPTION_MEMORY_MODULES_THREADS | | x64 | 10.0 Build 19045 (W | | | | | |
| 21 | Minidump | C:\Users\Stephen\AppData\Roaming\Software\Verify\Memory\Validator\6f6\Winshark.exe-19-12-2024-12-51-11-0.dmp | 2024-12-19 12:51:14 | 0.14 MB | EXCEPTION_MEMORY_MODULES_THREADS | | x64 | 10.0 Build 19045 (W | | | | | |
| 22 | Minidump | C:\Users\Stephen\AppData\Roaming\Software\Verify\Memory\Validator\6f6\Winshark.exe-19-12-2024-12-52-07-0.dmp | 2024-12-19 12:52:13 | 0.21 MB | EXCEPTION_MEMORY_MODULES_THREADS | | x64 | 10.0 Build 19045 (W | | | | | |
| 23 | Minidump | C:\Users\Stephen\AppData\Roaming\Software\Verify\Memory\Validator\6f6\Winshark.exe-19-12-2024-12-53-32-0.dmp | 2024-12-19 12:53:38 | 0.21 MB | EXCEPTION_MEMORY_MODULES_THREADS | | x64 | 10.0 Build 19045 (W | | | | | |
| 24 | Minidump | C:\Users\Stephen\AppData\Roaming\Software\Verify\Memory\Validator\6f6\Winshark.exe-19-12-2024-12-54-56-0.dmp | 2024-12-19 12:55:02 | 0.21 MB | EXCEPTION_MEMORY_MODULES_THREADS | | x64 | 10.0 Build 19045 (W | | | | | |
| 25 | Minidump | C:\Users\Stephen\AppData\Roaming\Software\Verify\Memory\Validator\6f6\Winshark.exe-19-12-2024-12-56-29-0.dmp | 2024-12-19 12:56:36 | 0.21 MB | EXCEPTION_MEMORY_MODULES_THREADS | | x64 | 10.0 Build 19045 (W | | | | | |
| 26 | Minidump | C:\Users\Stephen\AppData\Roaming\Software\Verify\Memory\Validator\6f6\Winshark.exe-19-12-2024-12-57-46-0.dmp | 2024-12-19 12:57:53 | 0.21 MB | EXCEPTION_MEMORY_MODULES_THREADS | | x64 | 10.0 Build 19045 (W | | | | | |
| 27 | Minidump | C:\Users\Stephen\AppData\Roaming\Software\Verify\Memory\Validator\6f6\Winshark.exe-19-12-2024-12-59-49-0.dmp | 2024-12-19 12:59:56 | 0.22 MB | EXCEPTION_MEMORY_MODULES_THREADS | | x64 | 10.0 Build 19045 (W | | | | | |
| 28 | Minidump | C:\Users\Stephen\AppData\Roaming\Software\Verify\Memory\Validator\6f6\Winshark.exe-19-12-2024-13-01-25-0.dmp | 2024-12-19 13:01:32 | 0.22 MB | EXCEPTION_MEMORY_MODULES_THREADS | | x64 | 10.0 Build 19045 (W | | | | | |
| 29 | Minidump | C:\Users\Stephen\AppData\Roaming\Software\Verify\Memory\Validator\6f6\Winshark.exe-19-12-2024-13-02-30-0.dmp | 2024-12-19 13:02:32 | 0.12 MB | EXCEPTION_MEMORY_MODULES_THREADS | | x64 | 10.0 Build 19045 (W | | | | | |
| 30 | Minidump | C:\Users\Stephen\AppData\Roaming\Software\Verify\Memory\Validator\6f6\Winshark.exe-19-12-2024-13-03-44-0.dmp | 2024-12-19 13:03:47 | 0.12 MB | EXCEPTION_MEMORY_MODULES_THREADS | | x64 | 10.0 Build 19045 (W | | | | | |
| 31 | Minidump | C:\Users\Stephen\AppData\Roaming\Software\Verify\Memory\Validator\6f6\Winshark.exe-19-12-2024-13-08-11-0.dmp | 2024-12-19 13:08:13 | 0.12 MB | EXCEPTION_MEMORY_MODULES_THREADS | | x64 | 10.0 Build 19045 (W | | | | | |
| 32 | BSOD | e:\ARM-DEL\minidump\BSOD-MEMORY.DMP | 2014-09-09 06:40:48 | 174.63 MB | WHEDOGIC_FAULT_ERROR | | x86 | Workstation Termi | | | | | |
| 33 | Minidump | e:\ARM-DEL\minidump\BlueScreen\blue_screens.exe.6313.webui.dmp | | | | | | | | | | | |

3.3 Software Updates

The Software Updates menu controls how often software updates are downloaded.

If you've been notified of a new software release to Minidump Manager or just want to see if there's a new version, this feature makes it easy to update.

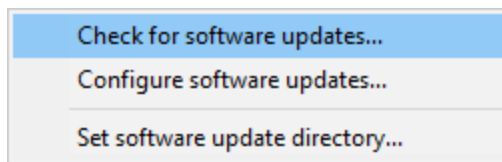

 **Software Updates** menu > **Check for software updates** > checks for updates and shows the software update dialog if any exist

An internet connection is needed to be able to make contact with our servers.

 Before updating the software, close the help manual, and end any active session by closing target programs.

If no updates are available, you'll just see this message:

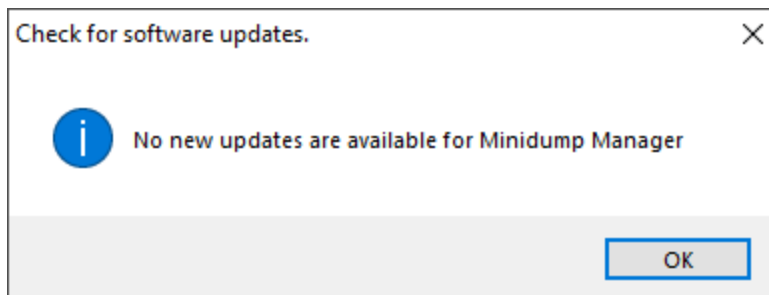

Software Update dialog

If a software update is available for Minidump Manager you'll see the software update dialog.

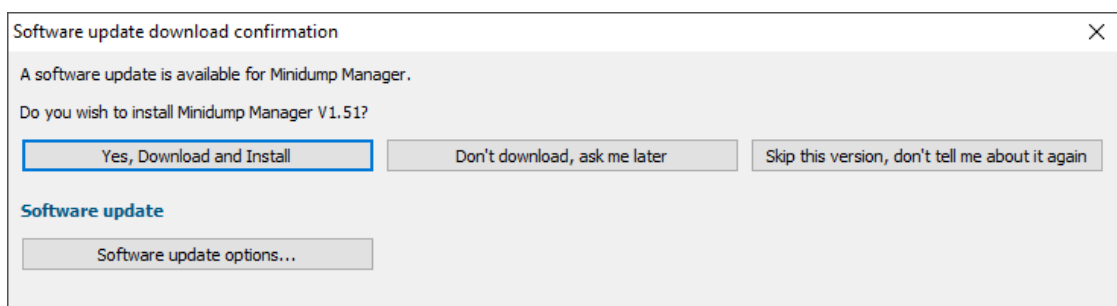

- **Download and install** > downloads the update, showing progress

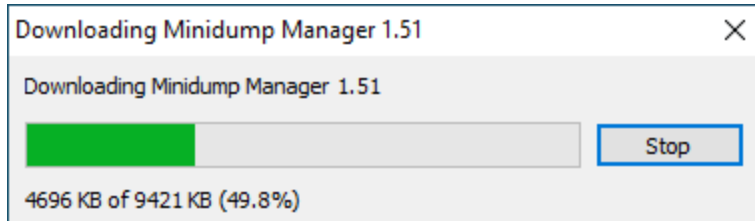

Once the update has downloaded, Minidump Manager will close, run the installer, and restart.

You can stop the download at any time, if necessary.

- **Don't download...** > Doesn't download, but you'll be prompted for it again next time you start Minidump Manager
- **Skip this version...** > Doesn't download the update and doesn't bother you again until there's an even newer update
- **Software update options...** > edit the software update schedule

Problems downloading or installing?

If for whatever reason, automatic download and installation fails to complete:

- Download the latest installer manually from the software verify website.

Make some checks for possible scenarios where files may be locked by Minidump Manager as follows:

- Ensure Minidump Manager and its help manual is also closed
- Ensure any error dialogs from the previous installation are closed

You should now be ready to run the new version.

Software update schedule

Minidump Manager can automatically check to see if a new version of Minidump Manager is available for downloading.

 **Software Updates** menu > **Configure software updates** > shows the software update schedule dialog

The update options are:

- never check for updates
- check daily (the default)
- check weekly
- check monthly

The most recent check for updates is shown at the bottom.

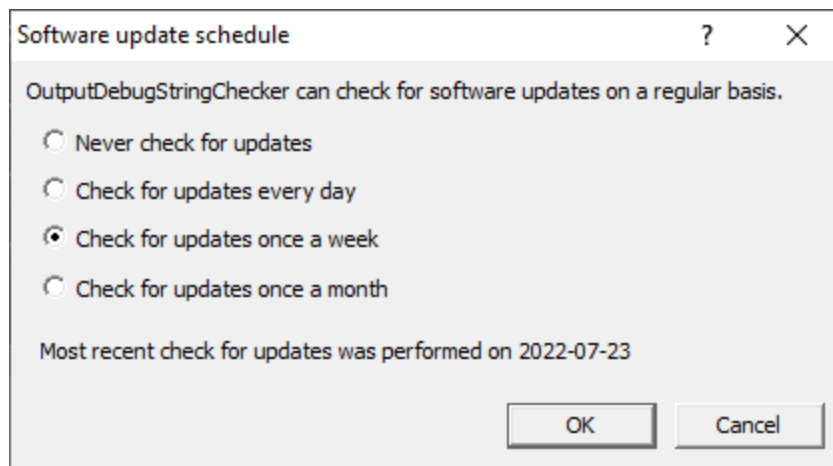

Software update directory

It's important to be able to specify where software updates are downloaded to because of potential security risks that may arise from allowing the `TMP` directory to be executable. For example, to counteract security threats it's possible that account ownership permissions or antivirus software blocks program execution directly from the `TMP` directory.

The `TMP` directory is the default location but if for whatever reason you're not comfortable with that, you can specify your preferred download directory. This allows you to set permissions for `TMP` to deny execute privileges if you wish.

 **Software Updates** menu > **Set software update directory** > shows the Software update download directory dialog

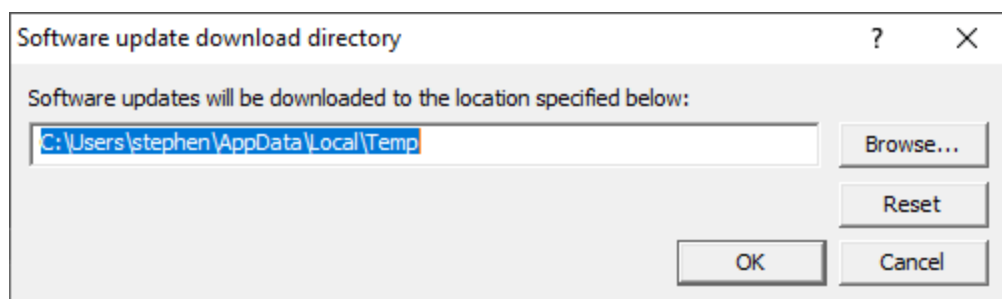

An invalid directory will show the path in red and will not be accepted until a valid folder is entered.

Example reasons for invalid directories include:

- the directory doesn't exist
- the directory doesn't have write privilege (update can't be downloaded)
- the directory doesn't have execute privilege (downloaded update can't be run)

 When modifying the download directory, you should ensure the directory will continue to be valid. Updates may no longer occur if the download location is later invalidated.

- **Reset** > reverts the download location to the user's `TEMP` directory

The default location is `c:\users\[username]\AppData\Local\Temp`

3.4 Help

The Help menu controls displaying this help document and displaying information about Minidump Manager.

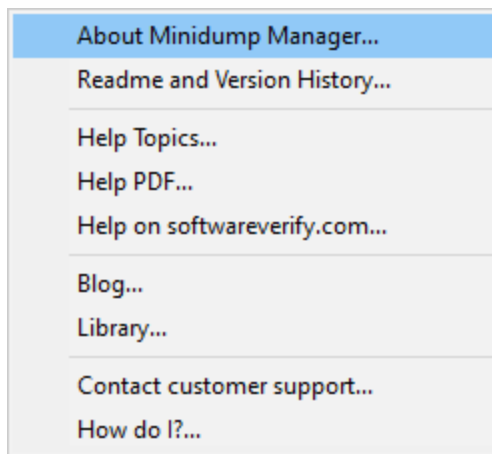

Help menu > **About Minidump Manager...** > displays information about Minidump Manager.

Help menu > **Readme and Version History...** > displays the readme and version history.

Help menu > **Help Topics...** > displays this help file.

Help menu > **Help PDF...** > displays this help file in PDF format.

Help menu > **Help on softwareverify.com...** > display the Software Verify documentation web page where you can view online documentation or download compiled HTML Help and PDF help documents.

Help menu > **Blog...** > display the Software Verify blog.

Help menu > **Library...** > display the Software Verify library - our best blog articles grouped by related topics.

Help menu > **Contact customer support...** > displays the options for contacting customer support.

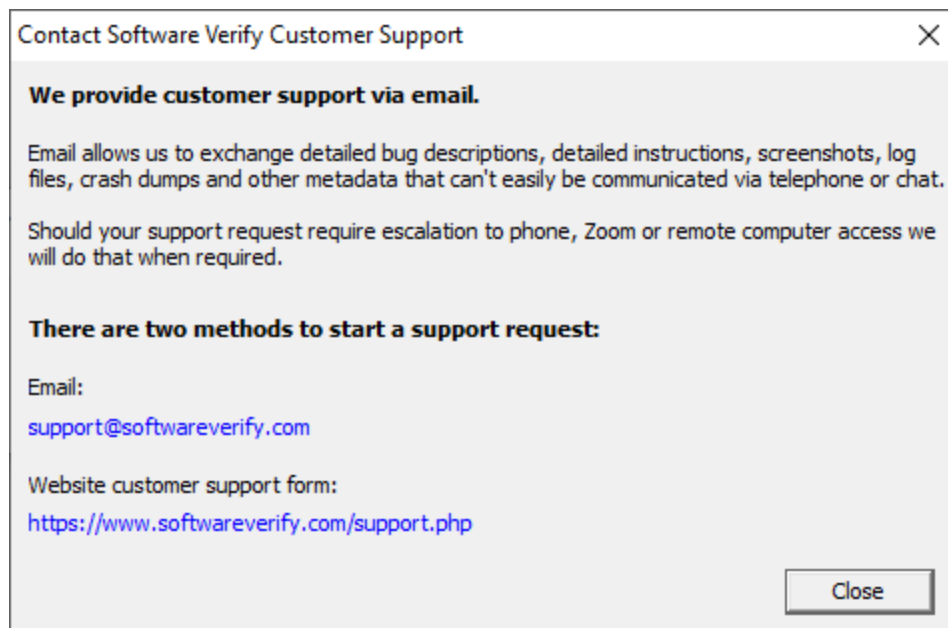

Click a link to contact customer support.

Help menu > **How do I?...** > displays the options for asking us how to do a particular task.

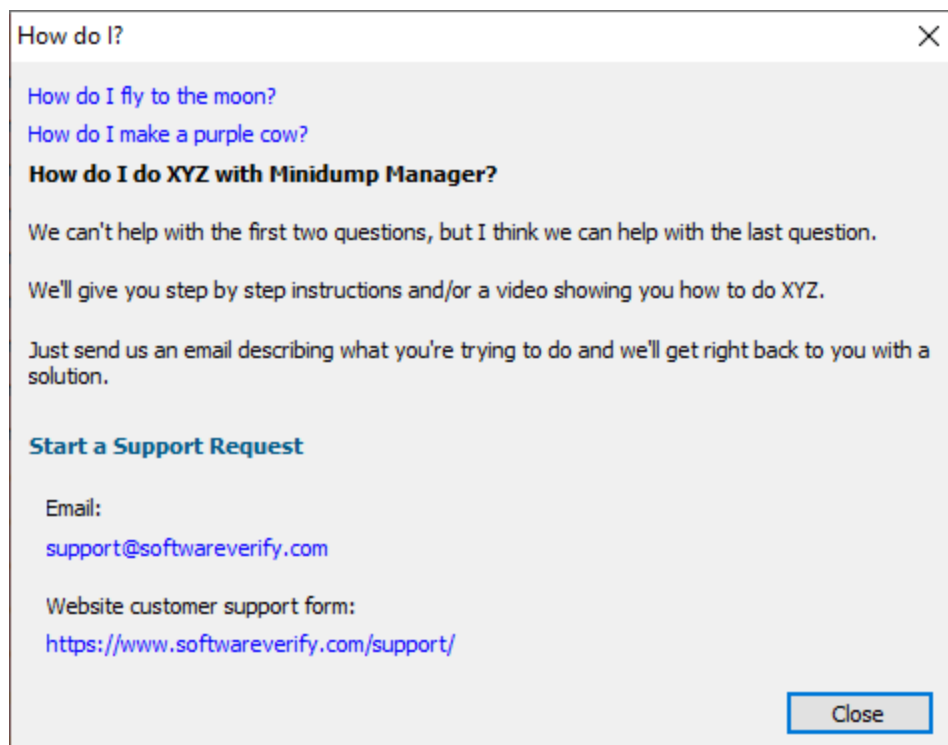

Part

4 The user interface

The Minidump Manager user interface is shown below.

| L. | Dump Type | Filename (215) | Date | Size | Type | Exe | Arch |
|----|-----------|---|---------------------|-----------|----------------------------------|-----|------|
| 1 | BSOD | C:\WINDOWS\Minidump\110723-1546-01.dmp | 2025-06-19 10:23:10 | 791.25 MB | CRITICAL_PROCESS_DIED | v64 | v64 |
| 2 | BSOD | C:\WINDOWS\Minidump\110723-1546-01.dmp | 2025-06-19 10:23:10 | 1.58 MB | CRITICAL_PROCESS_DIED | v64 | v64 |
| 3 | Minidump | C:\Users\Stephen\AppData\Local\CrashDumps\minidump\svchost.exe.10832.dmp | 2025-06-10 14:50:07 | 38.31 MB | MODULES_THREADS_MISC | v64 | v64 |
| 4 | Minidump | C:\Users\Stephen\AppData\Local\CrashDumps\minidump\browser_j64.exe(1).4564.dmp | 2025-06-09 18:58:41 | 2.31 MB | MODULES_THREADS_MISC | v64 | v64 |
| 5 | Minidump | C:\Users\Stephen\AppData\Local\CrashDumps\minidump\browser_j64.exe(1).4956.dmp | 2025-06-09 18:58:21 | 2.40 MB | MODULES_THREADS_MISC | v64 | v64 |
| 6 | Minidump | C:\Users\Stephen\AppData\Local\CrashDumps\minidump\browser_j64.exe.16300.dmp | 2025-06-09 17:34:49 | 2.59 MB | MODULES_THREADS_MISC | v64 | v64 |
| 7 | Minidump | C:\Users\Stephen\AppData\Local\CrashDumps\minidump\browser_j64.exe.4564.dmp | 2025-06-09 18:58:41 | 2.31 MB | MODULES_THREADS_MISC | v64 | v64 |
| 8 | Minidump | C:\Users\Stephen\AppData\Local\CrashDumps\minidump\browser_j64.exe.4956.dmp | 2025-06-09 18:58:20 | 2.41 MB | MODULES_THREADS_MISC | v64 | v64 |
| 9 | Minidump | C:\Users\Stephen\AppData\Local\CrashDumps\minidump\Manager.exe.15901.dmp | 2025-06-09 19:39:36 | 0.85 MB | MODULES_THREADS_MISC | v64 | v64 |
| 10 | Minidump | C:\Users\Stephen\AppData\Local\CrashDumps\TextSetWindowsRgn.exe(1).15172.dmp | 2025-06-05 11:06:02 | 3.05 MB | MODULES_THREADS_MISC | v64 | v64 |
| 11 | Minidump | C:\Users\Stephen\AppData\Local\CrashDumps\TextSetWindowsRgn.exe.11108.dmp | 2025-06-05 11:13:40 | 3.59 MB | MODULES_THREADS_MISC | v64 | v64 |
| 12 | Minidump | C:\Users\Stephen\AppData\Local\CrashDumps\TextSetWindowsRgn.exe.13772.dmp | 2025-06-05 11:06:02 | 3.05 MB | MODULES_THREADS_MISC | v64 | v64 |
| 13 | Minidump | C:\Users\Stephen\AppData\Local\Roaming\CodeCrash\reports\763806-2061-45ed-90ae-94846c97292d.dmp | 2024-11-15 17:45:49 | 32.54 MB | EXCEPTION_MEMORY_MODULES_THREADS | v64 | v64 |
| 14 | Minidump | C:\Users\Stephen\AppData\Local\Roaming\Software\Verify\Memory\Verifier\MiniDump\dotnet\coreclr\contanedo\oskapp\20240116_141435_1.dmp | 2024-01-16 14:14:35 | 0.17 MB | EXCEPTION_MEMORY_MODULES_THREADS | v64 | v64 |
| 15 | Minidump | C:\Users\Stephen\AppData\Local\Roaming\Software\Verify\Memory\Validator\6f6\Winshark.exe-19-12-2024-12-31-15-0.dmp | 2024-12-19 12:31:17 | 0.11 MB | EXCEPTION_MEMORY_MODULES_THREADS | v64 | v64 |
| 16 | Minidump | C:\Users\Stephen\AppData\Local\Roaming\Software\Verify\Memory\Validator\6f6\Winshark.exe-19-12-2024-12-32-03-0.dmp | 2024-12-19 12:32:56 | 0.11 MB | EXCEPTION_MEMORY_MODULES_THREADS | v64 | v64 |
| 17 | Minidump | C:\Users\Stephen\AppData\Local\Roaming\Software\Verify\Memory\Validator\6f6\Winshark.exe-19-12-2024-12-38-12-0.dmp | 2024-12-19 12:38:15 | 0.11 MB | EXCEPTION_MEMORY_MODULES_THREADS | v64 | v64 |
| 18 | Minidump | C:\Users\Stephen\AppData\Local\Roaming\Software\Verify\Memory\Validator\6f6\Winshark.exe-19-12-2024-12-42-16-0.dmp | 2024-12-19 12:42:18 | 0.11 MB | EXCEPTION_MEMORY_MODULES_THREADS | v64 | v64 |
| 19 | Minidump | C:\Users\Stephen\AppData\Local\Roaming\Software\Verify\Memory\Validator\6f6\Winshark.exe-19-12-2024-12-49-39-0.dmp | 2024-12-19 12:49:42 | 0.11 MB | EXCEPTION_MEMORY_MODULES_THREADS | v64 | v64 |
| 20 | Minidump | C:\Users\Stephen\AppData\Local\Roaming\Software\Verify\Memory\Validator\6f6\Winshark.exe-19-12-2024-12-50-13-0.dmp | 2024-12-19 12:50:19 | 0.21 MB | EXCEPTION_MEMORY_MODULES_THREADS | v64 | v64 |
| 21 | Minidump | C:\Users\Stephen\AppData\Local\Roaming\Software\Verify\Memory\Validator\6f6\Winshark.exe-19-12-2024-12-51-11-0.dmp | 2024-12-19 12:51:14 | 0.14 MB | EXCEPTION_MEMORY_MODULES_THREADS | v64 | v64 |
| 22 | Minidump | C:\Users\Stephen\AppData\Local\Roaming\Software\Verify\Memory\Validator\6f6\Winshark.exe-19-12-2024-12-52-07-0.dmp | 2024-12-19 12:52:13 | 0.21 MB | EXCEPTION_MEMORY_MODULES_THREADS | v64 | v64 |
| 23 | Minidump | C:\Users\Stephen\AppData\Local\Roaming\Software\Verify\Memory\Validator\6f6\Winshark.exe-19-12-2024-12-53-12-0.dmp | 2024-12-19 12:53:38 | 0.21 MB | EXCEPTION_MEMORY_MODULES_THREADS | v64 | v64 |
| 24 | Minidump | C:\Users\Stephen\AppData\Local\Roaming\Software\Verify\Memory\Validator\6f6\Winshark.exe-19-12-2024-12-54-06-0.dmp | 2024-12-19 12:54:01 | 0.21 MB | EXCEPTION_MEMORY_MODULES_THREADS | v64 | v64 |
| 25 | Minidump | C:\Users\Stephen\AppData\Local\Roaming\Software\Verify\Memory\Validator\6f6\Winshark.exe-19-12-2024-12-56-29-0.dmp | 2024-12-19 12:56:36 | 0.21 MB | EXCEPTION_MEMORY_MODULES_THREADS | v64 | v64 |
| 26 | Minidump | C:\Users\Stephen\AppData\Local\Roaming\Software\Verify\Memory\Validator\6f6\Winshark.exe-19-12-2024-12-57-46-0.dmp | 2024-12-19 12:57:53 | 0.21 MB | EXCEPTION_MEMORY_MODULES_THREADS | v64 | v64 |
| 27 | Minidump | C:\Users\Stephen\AppData\Local\Roaming\Software\Verify\Memory\Validator\6f6\Winshark.exe-19-12-2024-12-59-49-0.dmp | 2024-12-19 12:59:56 | 0.22 MB | EXCEPTION_MEMORY_MODULES_THREADS | v64 | v64 |
| 28 | Minidump | C:\Users\Stephen\AppData\Local\Roaming\Software\Verify\Memory\Validator\6f6\Winshark.exe-19-12-2024-13-01-25-0.dmp | 2024-12-19 13:01:32 | 0.22 MB | EXCEPTION_MEMORY_MODULES_THREADS | v64 | v64 |
| 29 | Minidump | C:\Users\Stephen\AppData\Local\Roaming\Software\Verify\Memory\Validator\6f6\Winshark.exe-19-12-2024-13-02-30-0.dmp | 2024-12-19 13:02:32 | 0.12 MB | EXCEPTION_MEMORY_MODULES_THREADS | v64 | v64 |
| 30 | Minidump | C:\Users\Stephen\AppData\Local\Roaming\Software\Verify\Memory\Validator\6f6\Winshark.exe-19-12-2024-13-03-44-0.dmp | 2024-12-19 13:03:47 | 0.12 MB | EXCEPTION_MEMORY_MODULES_THREADS | v64 | v64 |
| 31 | Minidump | C:\Users\Stephen\AppData\Local\Roaming\Software\Verify\Memory\Validator\6f6\Winshark.exe-19-12-2024-13-08-11-0.dmp | 2024-12-19 13:08:13 | 0.12 MB | EXCEPTION_MEMORY_MODULES_THREADS | v64 | v64 |
| 32 | BSOD | C:\Users\Stephen\AppData\Local\Roaming\Software\Verify\Memory\Validator\6f6\Winshark.exe-19-12-2024-13-08-11-0.dmp | 2024-12-19 13:08:11 | 174.63 MB | IRPDISPATCH_ERROR | v64 | v64 |
| 33 | Minidump | e:\ARM-DLL\minidump\Batteries\64.exe.0313.wch.dmp | 2014-06-09 20:10:00 | 0.02 MB | HANDLES_MODULES_THREADS_MISC | ARM | ARM |
| 34 | Minidump | e:\ARM-DLL\minidump\Batteries\64.exe.0313.wch.dmp | 2010-01-19 08:38:19 | 0.25 MB | HANDLES_MODULES_THREADS_MISC | ARM | ARM |
| 35 | Minidump | e:\crashDumps\browser.dmp | 2019-12-10 15:42:22 | 134.41 MB | MEMORY | v64 | v64 |
| 36 | Minidump | e:\crashDumps\Browser\PIV\SEEMEM_20240415_141113_1.dmp | 2024-04-15 20:31:14 | 9.33 MB | MISC | v64 | v64 |
| 37 | Minidump | e:\crashDumps\Browser\PIV\SEEMEM_20240415_141113_1.dmp | 2024-04-15 20:31:14 | 9.33 MB | MISC | v64 | v64 |
| 38 | Minidump | e:\crashDumps\Browser\PIV\SEEMEM_20240415_141113_1.dmp | 2024-04-15 20:31:14 | 9.33 MB | MISC | v64 | v64 |
| 39 | Minidump | e:\crashDumps\Browser\PIV\SEEMEM_20240415_141113_1.dmp | 2024-04-15 20:31:14 | 9.33 MB | MISC | v64 | v64 |
| 40 | Minidump | e:\crashDumps\Browser\PIV\SEEMEM_20240415_141113_1.dmp | 2024-04-15 20:31:14 | 9.33 MB | MISC | v64 | v64 |
| 41 | Minidump | e:\crashDumps\Browser\PIV\SEEMEM_20240415_141113_1.dmp | 2024-04-15 20:31:14 | 9.33 MB | MISC | v64 | v64 |
| 42 | Minidump | e:\crashDumps\Browser\PIV\SEEMEM_20240415_141113_1.dmp | 2024-04-15 20:31:14 | 9.33 MB | MISC | v64 | v64 |
| 43 | Minidump | e:\crashDumps\Browser\PIV\SEEMEM_20240415_141113_1.dmp | 2024-04-15 20:31:14 | 9.33 MB | MISC | v64 | v64 |
| 44 | Minidump | e:\crashDumps\Browser\PIV\SEEMEM_20240415_141113_1.dmp | 2024-04-15 20:31:14 | 9.33 MB | MISC | v64 | v64 |
| 45 | Minidump | e:\crashDumps\Browser\PIV\SEEMEM_20240415_141113_1.dmp | 2024-04-15 20:31:14 | 9.33 MB | MISC | v64 | v64 |
| 46 | Minidump | e:\crashDumps\Browser\PIV\SEEMEM_20240415_141113_1.dmp | 2024-04-15 20:31:14 | 9.33 MB | MISC | v64 | v64 |
| 47 | Minidump | e:\crashDumps\Browser\PIV\SEEMEM_20240415_141113_1.dmp | 2024-04-15 20:31:14 | 9.33 MB | MISC | v64 | v64 |
| 48 | Minidump | e:\crashDumps\Browser\PIV\SEEMEM_20240415_141113_1.dmp | 2024-04-15 20:31:14 | 9.33 MB | MISC | v64 | v64 |
| 49 | Minidump | e:\crashDumps\Browser\PIV\SEEMEM_20240415_141113_1.dmp | 2024-04-15 20:31:14 | 9.33 MB | MISC | v64 | v64 |
| 50 | Minidump | e:\crashDumps\Browser\PIV\SEEMEM_20240415_141113_1.dmp | 2024-04-15 20:31:14 | 9.33 MB | MISC | v64 | v64 |

The top of the display allows you to choose between viewing all of the kernel dumps minidumps or a subset of the kernel dumps and minidumps.

- **All** > all kernel dumps and minidumps found
- **Blue Screen** > all Blue Screen of Death kernel dumps found
- **User** > all minidumps under the c:\users directory
- **Custom** > all minidumps found in locations outside the c:\users directory

The display shows one minidump per line.

Each line displays the minidump file location, the date of the minidump, the size of the minidump, the type of minidump the processor architecture of the target executable and the operating system the executable was running on. If an exception is present a description of the exception, the DLL the exception happened in and the address of the exception are displayed.

The display can be sorted by each column. Click the column header to choose which column to sort. Click the same column header again to reverse the sorting direction.

The display is colour coded according to the type of minidump. This colour coding can be enabled or disabled from the File menu.

Context Menu

There is a context menu which you can access by right clicking on any minidump. This provides options for launching debuggers and minidump visualisers.

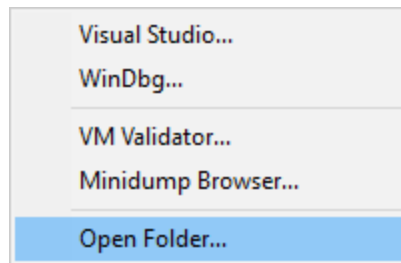

- **Visual Studio**

Visual Studio is launched to open the minidump. Unless otherwise configured, the Visual Studio chosen will be the most recently released Visual Studio installed on the machine.

- **WinDbg**

WinDbg is launched to open the minidump. Unless otherwise configured, the WinDbg chosen will be the most recently released WinDbg installed on the machine.

- **VM Validator**

VM Validator is launched to visualise the memory layout of the minidump. You can download VM Validator for free.

- **Minidump Browser**

Minidump Browser is launched to allow you to explore the data streams inside a minidump. You can download Minidump Browser for free.

- **Open Folder...**

The specified folder is opened in Windows Explorer.

Part

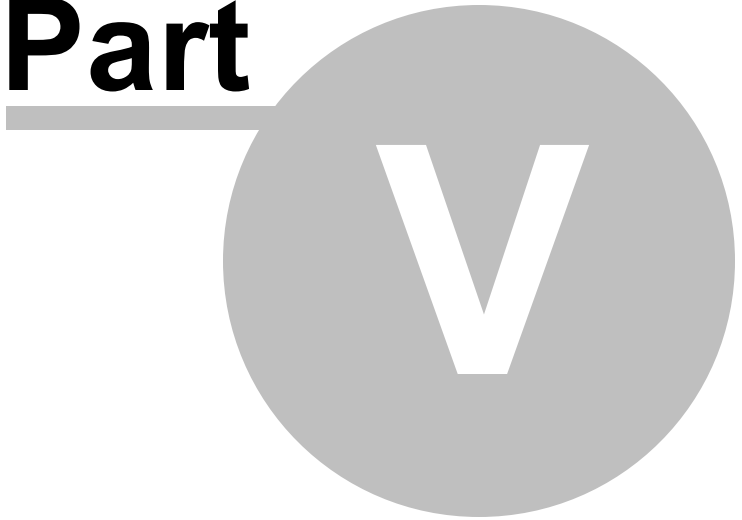

5 Settings dialog

The Settings dialog allows you to change how minidumps are found and what filters are used to select which minidumps are displayed.

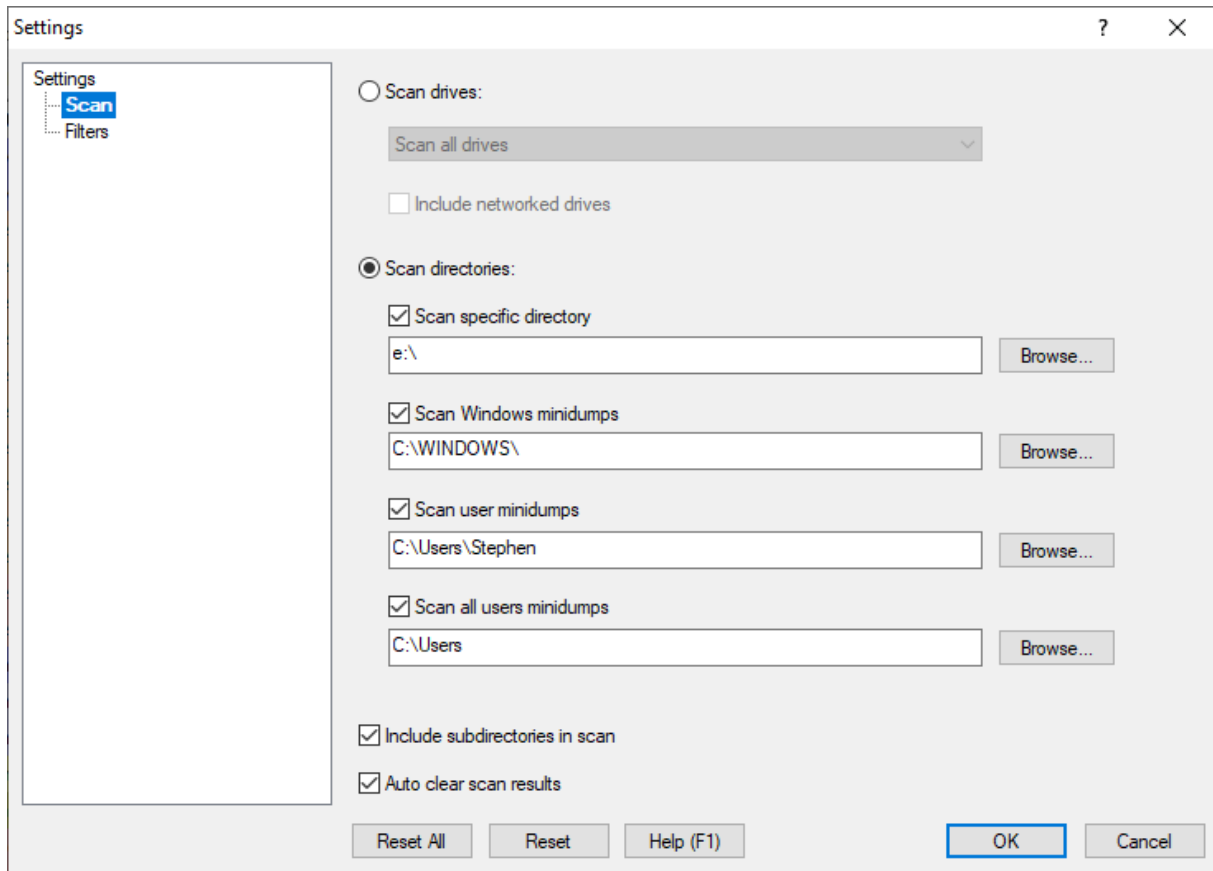

Reset

If you make a mess of the settings and wish to go back to the defaults, you can always Reset the settings.

5.1 Scan

The Scan settings allow you to change where minidumps are scanned for.

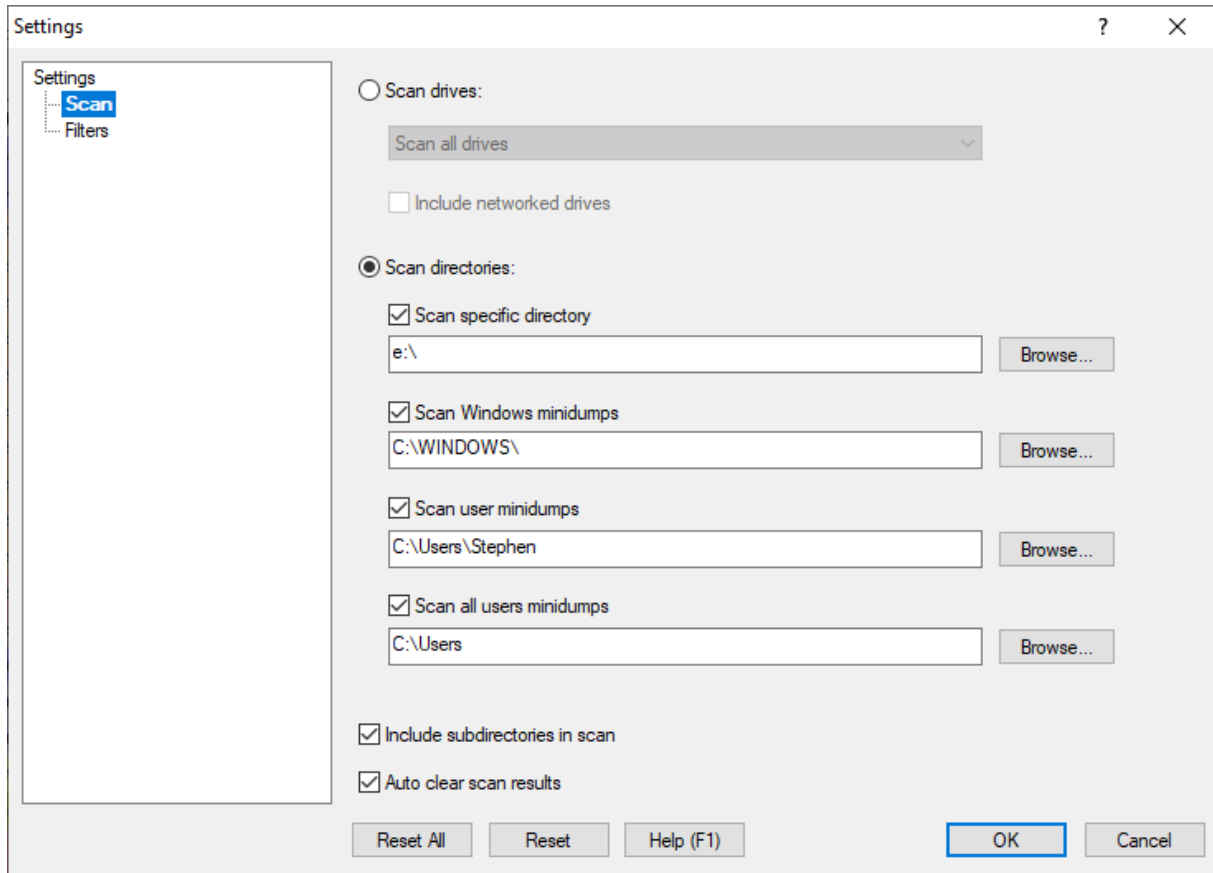

Scanning drives

When Scan drives is selected you can specify individual drives or the whole machine.

If you wish to include networked drives there is an option for that.

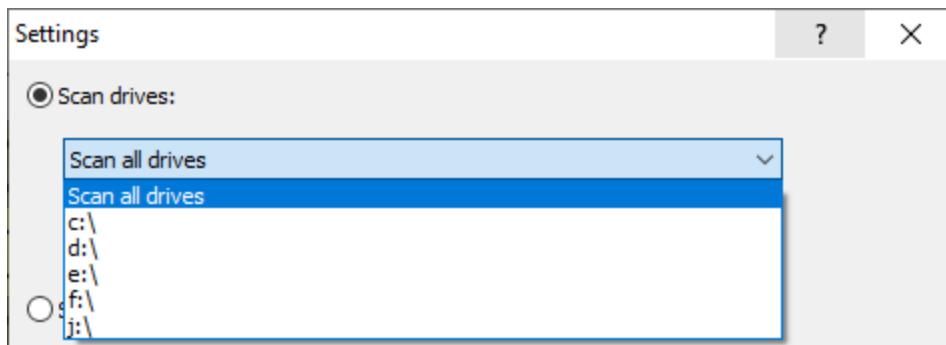

Scanning directories

When scanning directories there are three default options and one custom option, each of which can be edited and enabled/disabled.

The default options are the Windows minidumps directory, the current user's minidumps, and all users minidumps. The custom option is any directory of your choice.

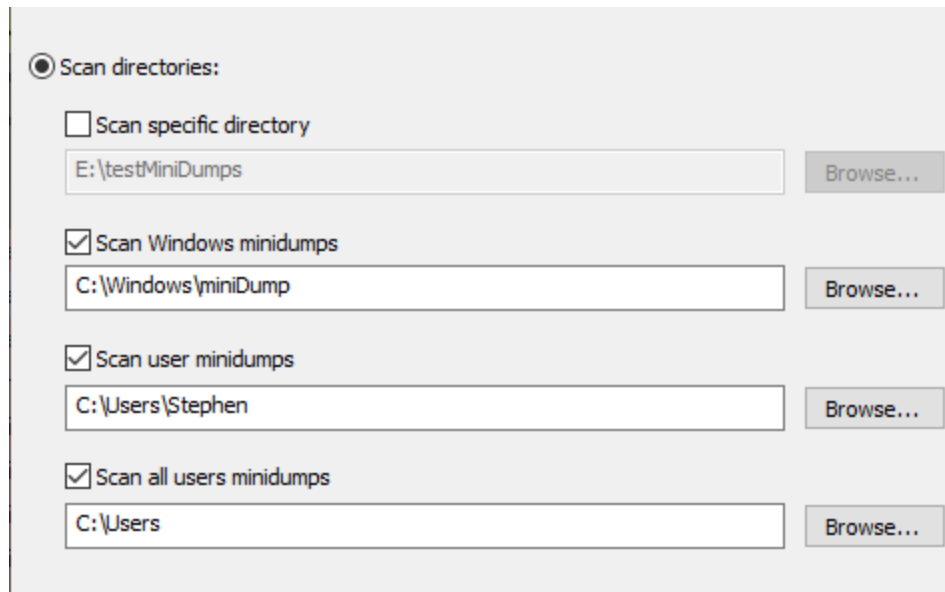

- Scan directories:
- Scan specific directory
E:\testMiniDumps [Browse...]
- Scan Windows minidumps
C:\Windows\miniDump [Browse...]
- Scan user minidumps
C:\Users\Stephen [Browse...]
- Scan all users minidumps
C:\Users [Browse...]

Options

Whether you are scanning drives or directories there are some options that affect both types of scan.

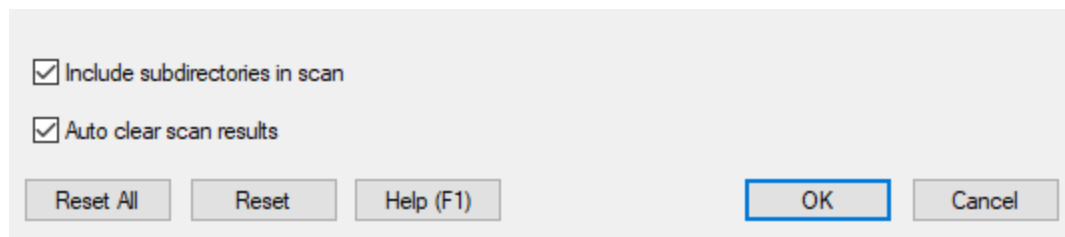

- Include subdirectories in scan
- Auto clear scan results
- Reset All
- Reset
- Help (F1)
- OK
- Cancel

- Include subdirectories in scan > scan subdirectories as well as the specified directories
- Auto clear scan results > clear the user interface before each scan. If you disable this option, subsequent scans will append data to the user interface

Stopping a Scan

Any scan that is started can be stopped from the File menu.

Reset All - Resets **all** global settings, not just those on the current page.

Reset - Resets the settings on the current page.

5.2 Filters

The Filters settings allow you to configure how the filters identify minidumps that will be selected to be displayed on the user interface.

A minidump can be selected using three categories: Minidump stream type, Minidump flag, and if an exception is present (plus additional criteria per exception).

- Stream type:** A dropdown menu set to 'Any'.
- Dump Flags:** A dropdown menu set to 'Any'.
- Match options:** Two radio buttons: 'Match just this dump flag' (unselected) and 'Match all uses of this dump flag' (selected).
- Exception Type:** A dropdown menu set to 'None'.
- Exception DLL:** An unchecked checkbox with an empty text input field below it.
- Exception Address:** An unchecked checkbox with a text input field containing '0x0000000000000000' below it.
- Access Violation options:** Three radio buttons: 'Access Violation Reading or Writing Memory' (selected), 'Access Violation Reading Memory' (unselected), and 'Access Violation Writing Memory' (unselected).

At the bottom of the dialog are five buttons: 'Reset All', 'Reset', 'Help (F1)', 'OK', and 'Cancel'.

Minidump Stream

Selecting **Any** effectively turns this filter off, whereas selecting a specific stream means that for a minidump to be considered for display it must contain that stream.

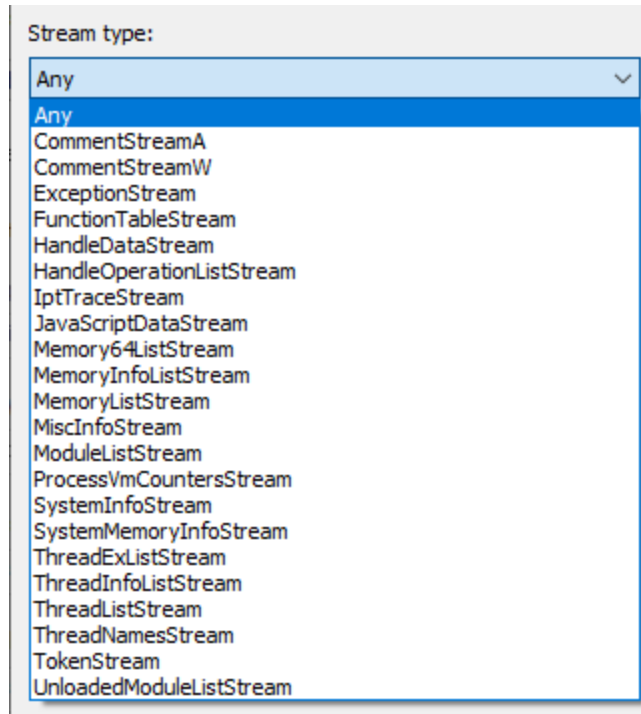

Minidump flags

Minidumps can be created with a wide variety of flags which can be logically OR'd together to create an very large combination of possible flag values.

This filter simplifies things greatly by just letting you specify one flag to filter on (or to say the minidump flags don't matter by selecting **Any**).

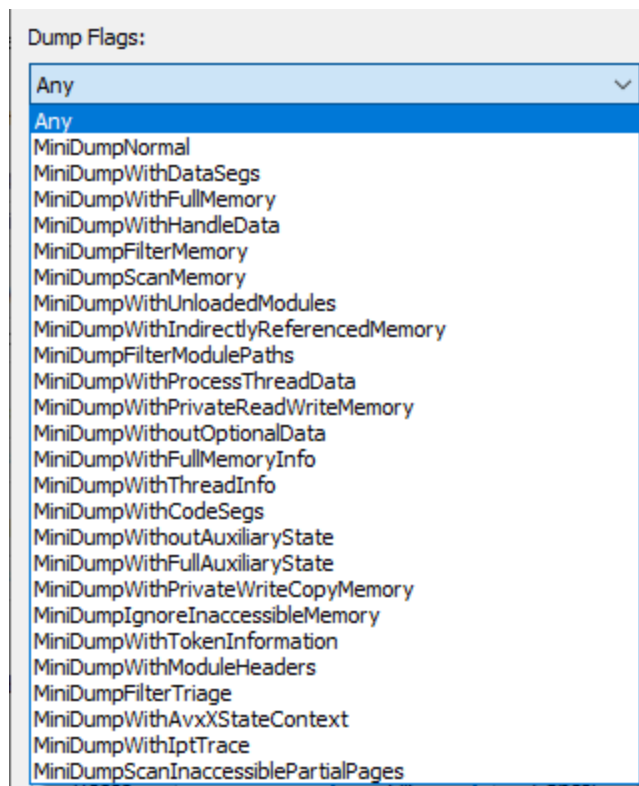

Having specified a flag to filter on you can also state that you want only this flag to have been specified or that you don't mind if this flag was used in conjunction with other flags.

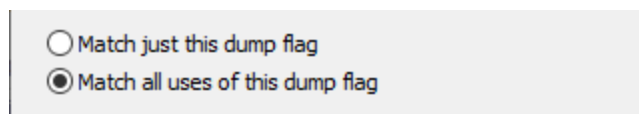

Exceptions

The exception filter allows you to ignore exceptions (**None**), or to be interested in all exceptions (**Any**), or to be interested in a specific exception.

The default is None. This means nothing about an exception in a minidump is used for filtering purposes. Choose None if you wish exceptions to be included for display regardless of what is contained in an exception.

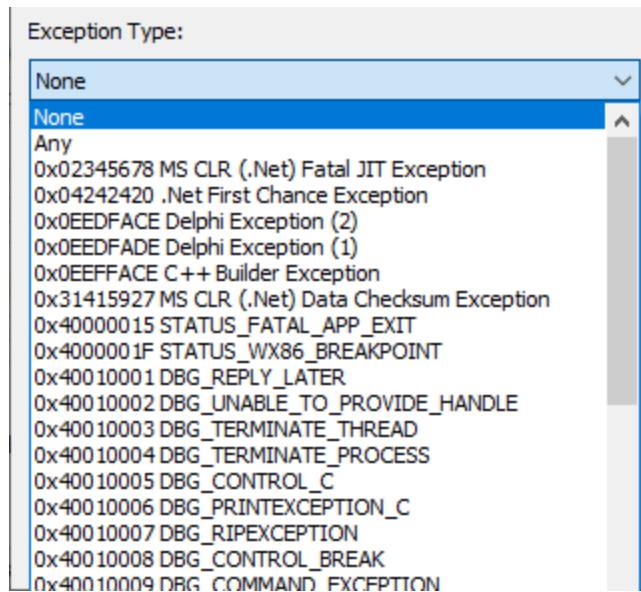

Choosing Any or a specific exception enables the exception DLL specification.

If you specify a DLL then only mindumps containing exceptions of this type that occur in the specified DLL will be displayed.

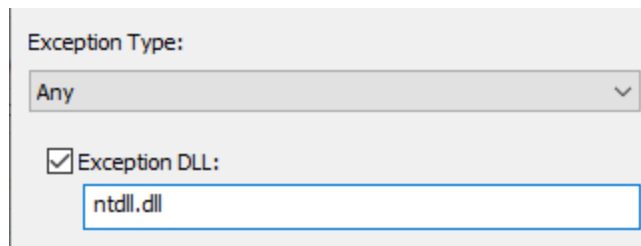

Choosing STATUS_ACCESS_VIOLATION enable the exception address and type of access violation radio buttons.

If you specify an address then only mindumps containing exceptions of type STATUS_ACCESS_VIOLATION that happen at the specific address will be displayed.

If you specify a criteria for read exception or write exception then only mindumps containing exceptions of type STATUS_ACCESS_VIOLATION that happen for read or write (as appropriate) operations will be displayed.

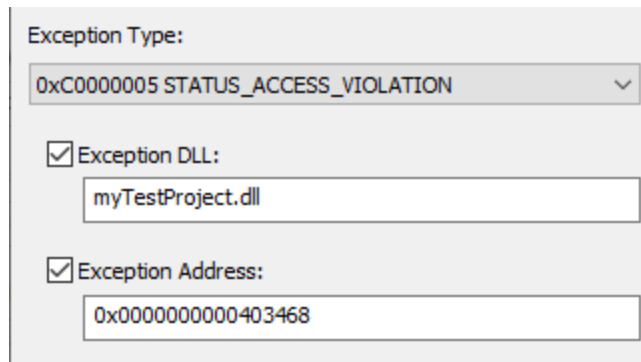

Exception Type:
0xC0000005 STATUS_ACCESS_VIOLATION

Exception DLL:
myTestProject.dll

Exception Address:
0x000000000403468

Summary

As you can see it's possible to filter quite simply (by minidump stream type or minidump flag) or very specifically (an access violation in a specific DLL at a specific address when reading memory in a minidump that must have a specific stream and that was created using a specific minidump flag).

Reset All - Resets **all** global settings, not just those on the current page.

Reset - Resets the settings on the current page.

