

Visual Studio Project Builder

by

Software Verify Limited

Copyright © 2016-2026 Software Verify Limited

Visual Studio Project Builder

A companion tool for Visual Studio

by Software Verify Limited

*Welcome to the Visual Studio Project Builder software tool.
Visual Studio Project Builder allows you to automate the
building of large number of projects with very little effort.*

Visual Studio Project Builder Help

Copyright © 2016-2026 Software Verify Limited

All rights reserved. No parts of this work may be reproduced in any form or by any means - graphic, electronic, or mechanical, including photocopying, recording, taping, or information storage and retrieval systems - without the written permission of the publisher.

Products that are referred to in this document may be either trademarks and/or registered trademarks of the respective owners. The publisher and the author make no claim to these trademarks.

While every precaution has been taken in the preparation of this document, the publisher and the author assume no responsibility for errors or omissions, or for damages resulting from the use of information contained in this document or from the use of programs and source code that may accompany it. In no event shall the publisher and the author be liable for any loss of profit or any other commercial damage caused or alleged to have been caused directly or indirectly by this document.

Printed: February 2026 in United Kingdom.

Table of Contents

Foreword	1
Part I How to get Visual Studio Project Builder	2
Part II What does Visual Studio Project Builder do?	4
Part III The menu	7
1 File	8
2 Projects	8
3 Edit	10
4 Software Updates	11
5 Help	14
Part IV The graphical user interface	17
1 The user interface	18
2 The context menu	19
Part V Modifying the settings	26
1 Search Directory	27
2 Source File Extensions	29
3 Directory Filters	30
4 Solution Filters	31
5 Project Filters	32
6 Project Configurations	32
7 Project	34
8 MSBuild / Devenv	36
9 Build Start / Stop	37
10 Build Repeat	38
11 Clean	39
12 Warning and Error Filters	40
13 Colours	42
14 Visual Studio Paths	43
15 3rd Party Library Paths	44
16 Email	45
17 Text Messages	46
18 Speech	50
Part VI How to use Visual Studio Project Builder	52

1	Creating a collection of projects to build	53
2	Building, rebuilding, cleaning, and stopping builds	58
3	Filtering builds and build results	70
4	Build log files	75
5	Diagnostics	81
Part VII Command line interface		92
1	Build notifications	93
2	Projects and Solutions	95
3	Project build	99
4	Solution build	102
5	Project configurations	103
6	Settings	103
7	Source file extensions	104
8	User interface	105
9	Command Line Reference	105
	Index	108

Part

1 How to get Visual Studio Project Builder

Visual Studio Project Builder is free for commercial use. Visual Studio Project Builder can be downloaded for Software Verify's website at <https://www.softwareverify.com/product/visual-studio-project-builder/>.

This help manual is available in Compiled HTML Help (Windows Help files), PDF, and online.

Windows Help	https://www.softwareverify.com/documentation/chm/visualStudioProjectBuilder.chm
PDF	https://www.softwareverify.com/documentation/pdfs/visualStudioProjectBuilder.pdf
Online	https://www.softwareverify.com/documentation/html/visualStudioProjectBuilder/index.html

Whilst Visual Studio Project Builder is free for commercial use, Visual Studio Project Builder is copyrighted software and is not in the public domain.

You are free to use the software at your own risk.

You are not allowed to distribute the software in any form, or to sell the software, or to host the software on a website.

Contact

Contact Software Verify at:

Software Verify Limited
Suffolk Business Park
Eldo House
Kempson Way
Bury Saint Edmunds
IP32 7AR
United Kingdom

sales	sales@softwareverify.com
support	support@softwareverify.com
web	https://www.softwareverify.com
blog	https://blog.softwareverify.com
library	https://library.softwareverify.com
twitter	https://twitter.com/softwareverify

Visit our blog to read our articles on debugging techniques and tools.
Follow us on twitter to keep track of the latest software tools and updates.

Part

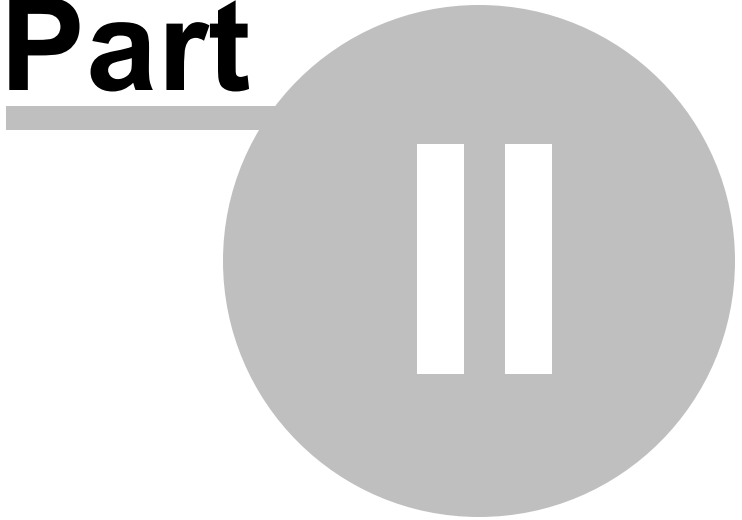

2 What does Visual Studio Project Builder do?

Visual Studio Project Builder is a tool to help manage the building of many Visual Studio solutions.

If you have been building software projects for some time, you've probably got several solutions that contain projects that need to be built. You may even be using multiple versions of Visual Studio, from Visual Studio 6 through to Visual Studio 2017. Visual Studio Project Builder will coordinate building projects for all of these different versions of Visual Studio.

At Software Verify we have projects that need to be built by all versions of Visual Studio. We also have different projects that have the same name in different solutions - Visual Studio won't let you load those into one Solution. But that's not a problem with Visual Studio Project Builder, it will manage the building of these projects with ease.

File Formats

Currently we support **.vcxproj** (Visual Studio 2010-2017), **.vcproj** (Visual Studio 2002-2008) and **.dsp** (Visual Studio 6) file formats.

Files

The files managed by a Visual Studio project are C and C++ source files, C and C++ header files, C#, VB.Net, F#, J#, and resource files. We've also added some file extensions that are not typically used by Microsoft, just in case someone is using these variants with Visual Studio. A full list of supported file extensions is shown below.

Source file extensions

C++

- c
- cc
- cpp
- cxx
- cp
- c++

C#

- cs

VB.Net

- vb

F#

- fs

J#

- jsl

Header file extensions

C++

h
hh
hpp
hxx
inl

Resource file extensions

bmp
cur
ico

Warnings and Errors

Various warnings and errors may occur when compiling and linking your code. Some of these are harmless and can be ignored. To allow you to ignore specific messages we have provided a filter for warning and error messages.

Filters

When automatically scanning for projects in solutions, you can tell Visual Studio Project Builder to ignore certain project configurations based on the project configuration name.

If you're unsure what to filter, just let everything load then filter the configurations you don't want from the user interface using the context menu.

Part

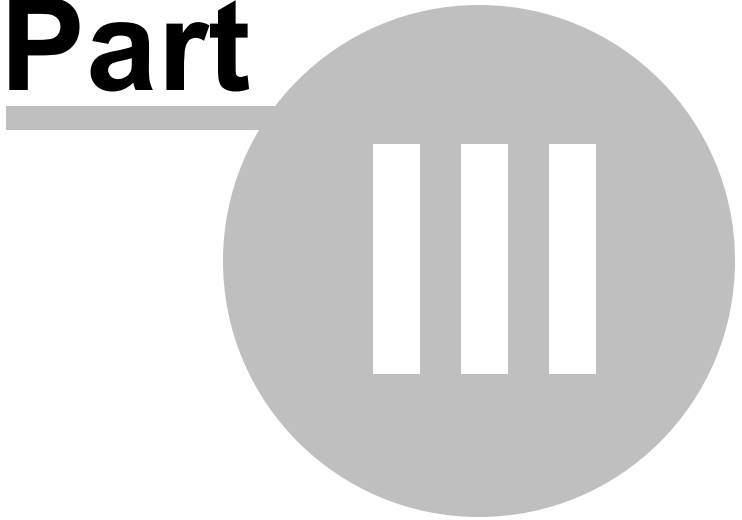

3 The menu

The Visual Studio Project Builder has five sections, File, Projects, Edit, Software Updates and Help.

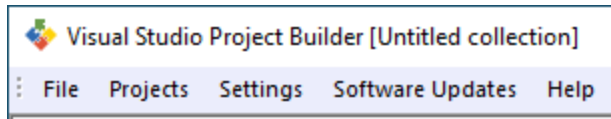

3.1 File

The File menu controls the loading and saving of groups of Visual Studio projects.

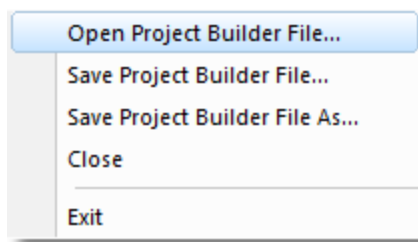

File menu > Open Project Builder File... > loads a Visual Studio Project Builder file and displays all the projects.

File menu > Save Project Builder File... > saves all the projects in a Visual Studio Project Builder file with the same name as the file previously loaded. If there is no previously loaded filename, you are prompted for a filename.

File menu > Save Project Builder File As... > saves all the projects in a Visual Studio Project Builder file in a file with a name of your choice.

File menu > Close > clears the display and closes any open files.

File menu > Exit > closes Visual Studio Project Builder

3.2 Projects

The Projects menu controls adding projects to the group of projects managed by Visual Studio Project Builder and all related build activities.

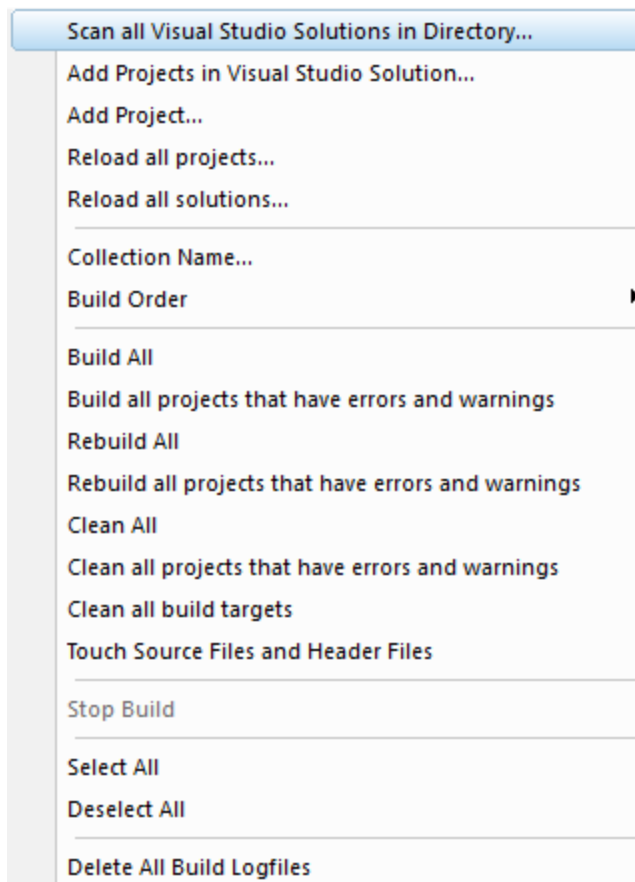

Projects menu > **Scan all Visual Studio Solutions in Directory...** > loads all projects that found in the specified directory hierarchy.

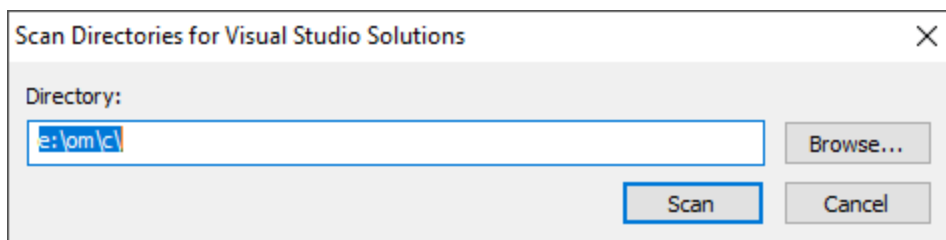

Projects are loaded according to the criteria and filters specified in the settings dialog.

Projects menu > **Add Projects in Visual Studio Solution...** > loads all projects that are referenced in the specified Visual Studio solution (or Visual Studio 6 Workspace) that you choose with the File Open dialog.

Projects are loaded according to the criteria and filters specified in the settings dialog.

Projects menu > **Add Project...** > loads the project that you choose with the File Open dialog.

Projects menu > **Reload all projects...** > all projects that are loaded are reloaded from the Microsoft Project file for each project.

Projects menu > **Reload all solutions...** > all solutions that were scanned for projects are re-scanned.

Projects are loaded according to the criteria and filters specified in the settings dialog.

Projects menu > **Collection Name...** > set the name of the collection of projects.

Projects menu > **Build Order** > sort the projects by optimized build order, project name or project file path. Optimized build order sorts the projects so that as many dependencies as possible are satisfied before a project is built.

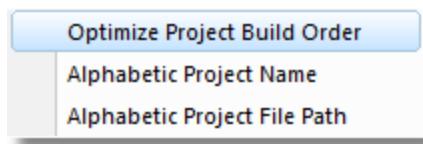

Projects menu > **Build All** > build all projects.

Projects menu > **Build all projects that have errors and warnings** > build only projects that generated errors and/or warnings previously.

Projects menu > **Rebuild All** > rebuild all projects.

Projects menu > **Rebuild all projects that have errors and warnings** > rebuild only projects that generated errors and/or warnings previously.

Projects menu > **Clean All** > clean all projects.

Projects menu > **Clean all projects that have errors and warnings** > clean only projects that generated errors and/or warnings previously.

Projects menu > **Clean all build targets** > clean the build targets from all projects. Only the build target is deleted, all intermediate build files are left intact.

Projects menu > **Touch Source Files and Header Files** > touch all files in a project.

Projects menu > **Stop Build** > stop the building of all projects.

Projects menu > **Select All** > select all project configurations.

Projects menu > **Deselect All** > deselect all project configurations.

Projects menu > **Delete All Build Logfiles** > delete the build logfiles associated with each project configuration.

3.3 Edit

The Edit menu controls editing the settings, the display of optional columns and optional full file path

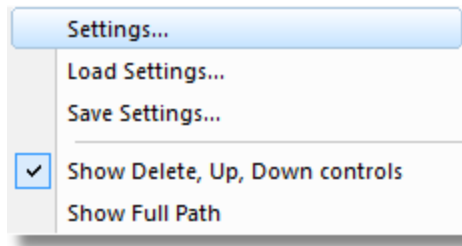

Edit menu > Settings > displays the settings dialog.

Edit menu > Load Settings > load the settings from a file.

Edit menu > Save Settings > save the settings to a file.

Edit menu > Show Delete, Up, Down controls > toggle the display of the #, Delete, Up, Down controls.

Edit menu > Show Full Path > toggle the display of full path information in the Project column.

3.4 Software Updates

The Software Updates menu controls how often software updates are downloaded.

If you've been notified of a new software release to Visual Studio Project Builder or just want to see if there's a new version, this feature makes it easy to update.

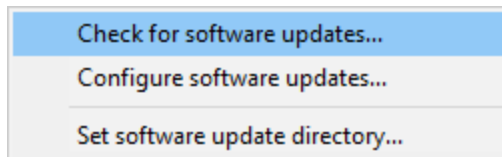

 **Software Updates menu > Check for software updates >** checks for updates and shows the software update dialog if any exist

An internet connection is needed to be able to make contact with our servers.

 Before updating the software, close the help manual, and end any active session by closing target programs.

If no updates are available, you'll just see this message:

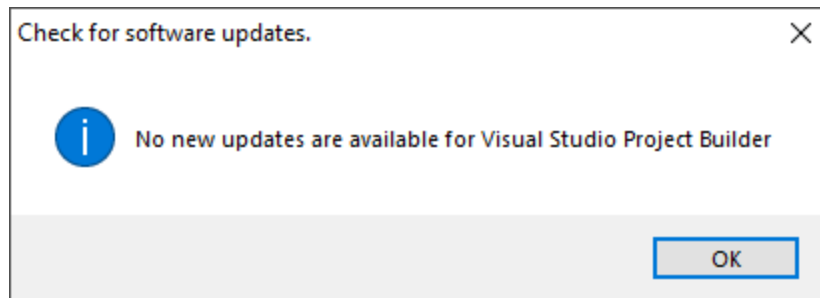

Software Update dialog

If a software update is available for Visual Studio Project Builder you'll see the software update dialog.

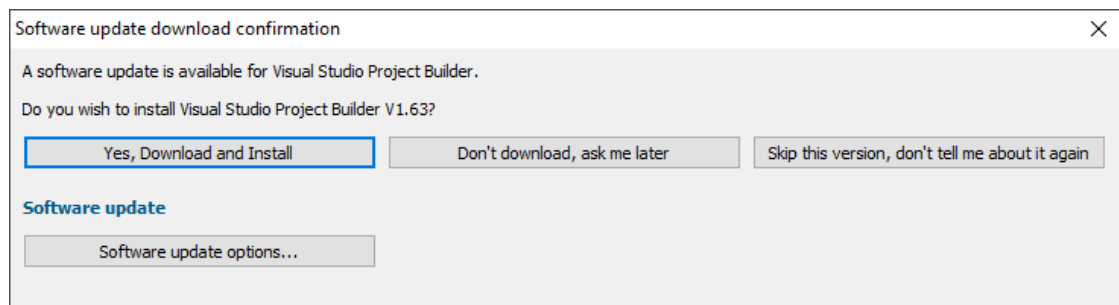

- **Download and install** > downloads the update, showing progress

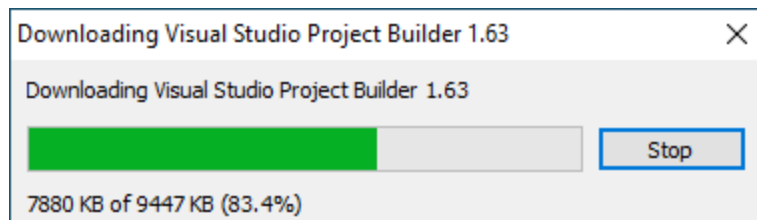

Once the update has downloaded, Visual Studio Project Builder will close, run the installer, and restart.

You can stop the download at any time, if necessary.

- **Don't download...** > Doesn't download, but you'll be prompted for it again next time you start Visual Studio Project Builder
- **Skip this version...** > Doesn't download the update and doesn't bother you again until there's an even newer update
- **Software update options...** > edit the software update schedule

Problems downloading or installing?

If for whatever reason, automatic download and installation fails to complete:

- Download the latest installer manually from the software verify website.

Make some checks for possible scenarios where files may be locked by Visual Studio Project Builder as follows:

- Ensure Visual Studio Project Builder and its help manual is also closed
- Ensure any error dialogs from the previous installation are closed

You should now be ready to run the new version.

Software update schedule

Visual Studio Project Builder can automatically check to see if a new version of Visual Studio Project Builder is available for downloading.

 **Software Updates** menu > **Configure software updates** > shows the software update schedule dialog

The update options are:

- never check for updates
- check daily (the default)
- check weekly
- check monthly

The most recent check for updates is shown at the bottom.

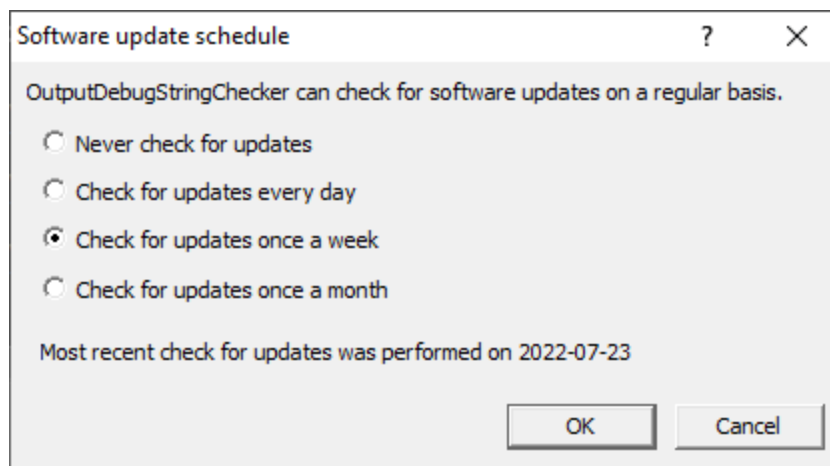

Software update directory

It's important to be able to specify where software updates are downloaded to because of potential security risks that may arise from allowing the `TEMP` directory to be executable. For example, to

counteract security threats it's possible that account ownership permissions or antivirus software blocks program execution directly from the `TMP` directory.

The `TMP` directory is the default location but if for whatever reason you're not comfortable with that, you can specify your preferred download directory. This allows you to set permissions for `TMP` to deny execute privileges if you wish.

 **Software Updates** menu > **Set software update directory** > shows the Software update download directory dialog

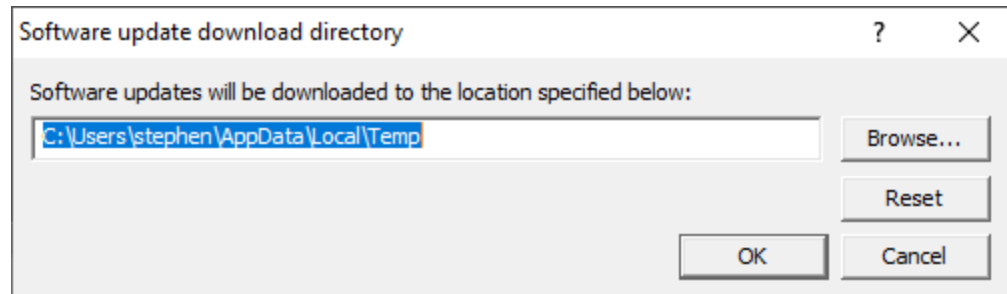

An invalid directory will show the path in red and will not be accepted until a valid folder is entered.

Example reasons for invalid directories include:

- the directory doesn't exist
- the directory doesn't have write privilege (update can't be downloaded)
- the directory doesn't have execute privilege (downloaded update can't be run)

 When modifying the download directory, you should ensure the directory will continue to be valid. Updates may no longer occur if the download location is later invalidated.

- **Reset** > reverts the download location to the user's `TMP` directory

The default location is `c:\users\[username]\AppData\Local\Temp`

3.5 Help

The Help menu controls displaying this help document and displaying information about Visual Studio Project Builder.

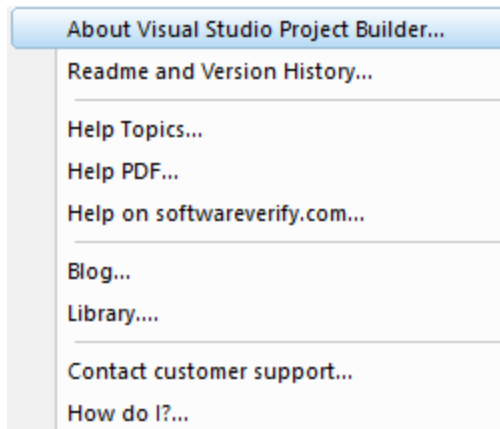

Help menu > **About Visual Studio Project Builder...** > displays information about Visual Studio Project Builder.

Help menu > **Readme and Version History...** > displays the readme and version history.

Help menu > **Help Topics...** > displays this help file.

Help menu > **Help PDF...** > displays this help file in PDF format.

Help menu > **Help on softwareverify.com...** > display the Software Verify documentation web page where you can view online documentation or download compiled HTML Help and PDF help documents.

Help menu > **Blog...** > display the Software Verify blog.

Help menu > **Library...** > display the Software Verify library - our best blog articles grouped by related topics.

Help menu > **Contact customer support...** > displays the options for contacting customer support.

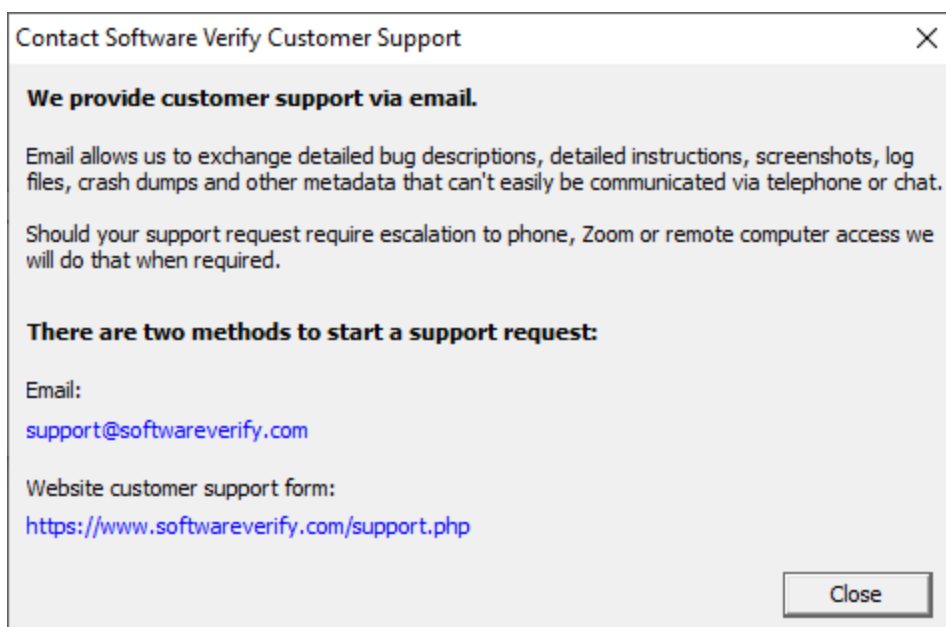

Click a link to contact customer support.

Help menu > **How do I?...** > displays the options for asking us how to do a particular task.

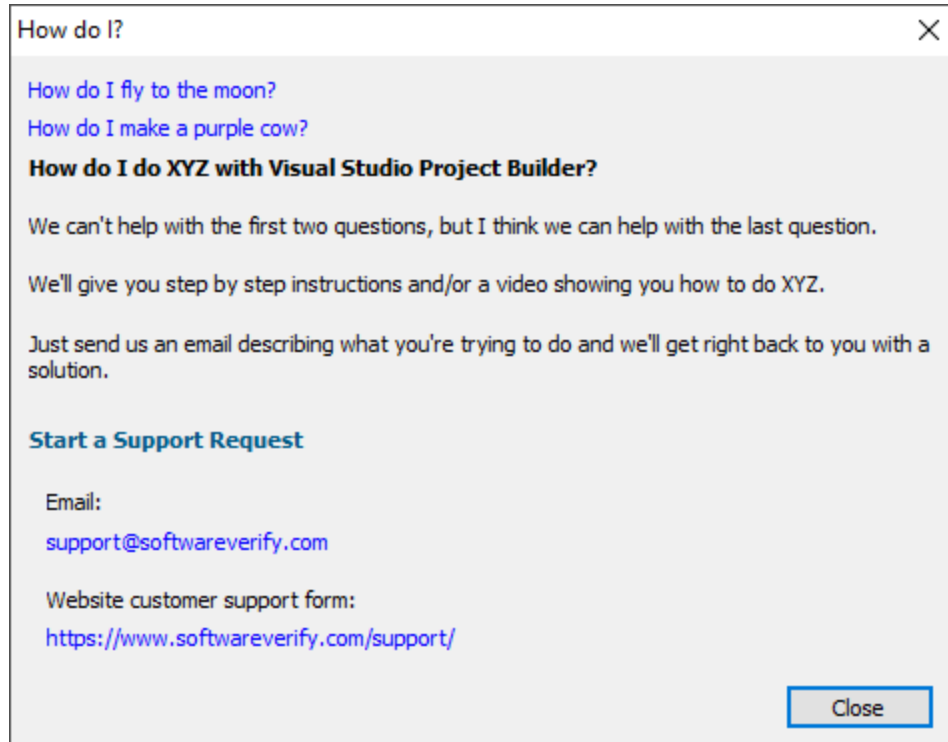

Part

4 The graphical user interface

Visual Studio Project Builder provides a graphical user interface to allow you to monitor the build progress, success and failure of builds.

You can load previously saved groups of projects, load all projects in a solution, or load all projects referenced by all solutions in a directory hierarchy.

4.1 The user interface

The Visual Studio Project Builder user interface is a grid, where each row represents a project and each column a project configuration.

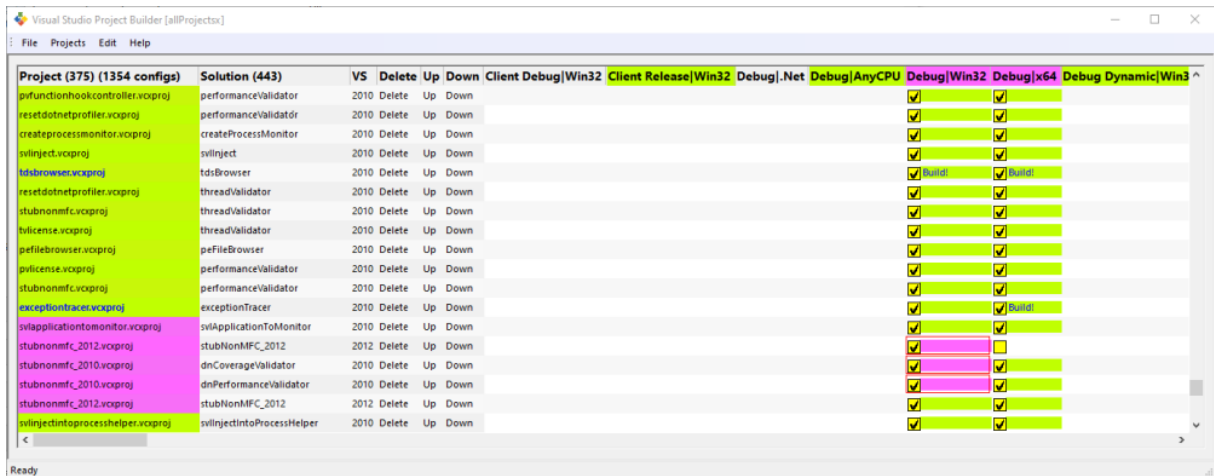

Detail of the first few columns.

Project (375) (1354 configs)	Solution (443)	VS	Delete	Up	Down	Client Debug Win32	Client Release Win32	Debug .Net	Debug AnyCPU	Debug Win32	Debug x64	Debug Dynamic Win32
pvlicense.vcxproj	performanceValidator	2010	Delete	Up	Down				<input checked="" type="checkbox"/>	<input checked="" type="checkbox"/>		
stubnonmfc.vcxproj	performanceValidator	2010	Delete	Up	Down				<input checked="" type="checkbox"/>	<input checked="" type="checkbox"/>		
exceptiontracer.vcxproj	exceptionTracer	2010	Delete	Up	Down				<input checked="" type="checkbox"/>	<input checked="" type="checkbox"/>	<input checked="" type="checkbox"/>	
svapplicationtomonitor.vcxproj	svApplicationToMonitor	2010	Delete	Up	Down				<input checked="" type="checkbox"/>	<input checked="" type="checkbox"/>	<input checked="" type="checkbox"/>	
stubnonmfc_2012.vcxproj	stubNonMFC_2012	2012	Delete	Up	Down				<input checked="" type="checkbox"/>			
stubnonmfc_2010.vcxproj	dnCoverageValidator	2010	Delete	Up	Down				<input checked="" type="checkbox"/>			
stubnonmfc_2010.vcxproj	dnPerformanceValidator	2010	Delete	Up	Down				<input checked="" type="checkbox"/>			
stubnonmfc_2012.vcxproj	stubNonMFC_2012	2012	Delete	Up	Down				<input checked="" type="checkbox"/>			
svinjectintoprocesshelper.vcxproj	svInjectIntoProcessHelper	2010	Delete	Up	Down				<input checked="" type="checkbox"/>	<input checked="" type="checkbox"/>		

Fixed columns

The first two columns are Project and Solution.

Project

The Project column displays the file name of the project. For example test.vcxproj.

Solution

The Solution column displays the name of the solution. For example s\MDLLs.

Optional columns

The next four columns are optional. These are #, Delete, Up, Down. These columns are in the form of buttons, allowing you to rearrange the order of projects in the list.

By default these columns are displayed. You can turn the display of these columns on or off from the Edit menu.

#

The # column displays the version of Visual Studio required to build the project.

Delete

The delete column, if you click this cell, will delete the project from the list of projects to be built.

Up

The up column, if you click this cell, will move the column up the list of projects to be built.

Down

The down column, if you click this cell, will move the column down the list of projects to be built.

Project columns

The remaining columns list all the project configurations that are present in all the projects loaded. For the project configurations that are in a particular project, those have a check box, allowing you to enable or disable a specific project configuration to be built.

The background colour of a project configuration tells you if it is building, linking, if warnings have been found and if errors have been found.

In the image above, everything has been built, but some project configurations have some linker errors (purple).

4.2 The context menu

The user interface has a context menu that can be used to apply actions to a specific project configuration.

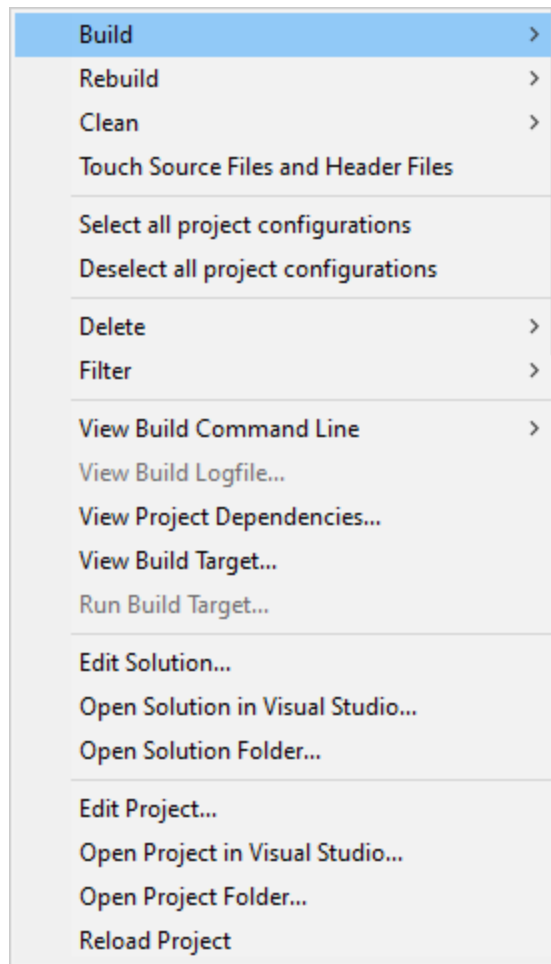
**Build**

A submenu is displayed.

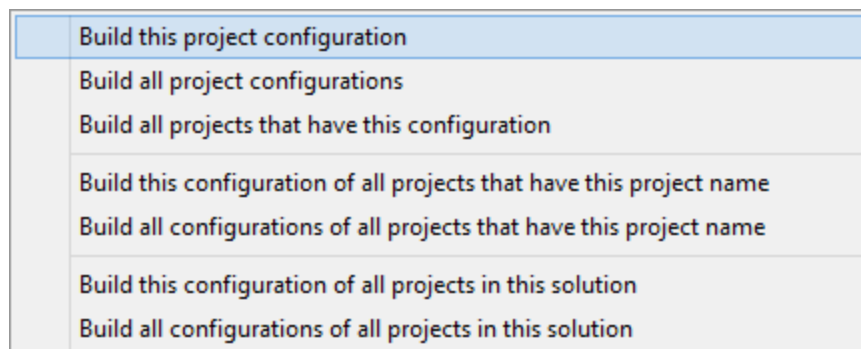
**Build this project configuration**

The project configuration that was clicked on to display the context menu is built.

Build all project configurations

All project configurations for the project that was clicked on to display the context menu are built.

Build all projects that have this configuration

All projects that have the project configuration that was clicked on to display the context menu are built.

Build this configuration of all projects that have this project name

The project configuration that was clicked on to display the context menu are is built if they are in a project having the same project filename as the project configuration that was clicked on. (For example tabserv.vcxproj).

Build all configurations of all projects that have this project name

All projects that have the project configuration that was clicked on to display the context menu are built if they are in a project having the same project filename as the project configuration that was clicked on.

(For example tabserv.vcxproj).

Build this configuration of all projects in this solution

All projects that have the project configuration that was clicked on to display the context menu are built if they are in the same solution as the project configuration that was clicked on.

Build all configurations of all projects in this solution

All project configurations are built if they are in the same solution as the project configuration that was clicked on.

Rebuild

A submenu is displayed.

**Rebuild this project configuration**

The project configuration that was clicked on to display the context menu is rebuilt.

Rebuild all project configurations

All project configurations for the project that was clicked on to display the context menu are rebuilt.

Rebuild all projects that have this configuration

All projects that have the project configuration that was clicked on to display the context menu are rebuilt.

Rebuild this configuration of all projects that have this project name

The project configuration that was clicked on to display the context menu are is rebuilt if they are in a project having the same project filename as the project configuration that was clicked on. (For example tabserv.vcxproj).

Rebuild all configurations of all projects that have this project name

All projects that have the project configuration that was clicked on to display the context menu are rebuilt if they are in a project having the same project filename as the project configuration that was clicked on.

(For example tabserv.vcxproj).

Rebuild this configuration of all projects in this solution

All projects that have the project configuration that was clicked on to display the context menu are rebuilt if they are in the same solution as the project configuration that was clicked on.

Rebuild all configurations of all projects in this solution

All project configurations are rebuilt if they are in the same solution as the project configuration that was clicked on.

Clean

A submenu is displayed.

Clean this project configuration

The project configuration that was clicked on to display the context menu is cleaned.

Clean all project configurations

All project configurations for the project that was clicked on to display the context menu are cleaned.

Clean all projects that have this configuration

All projects that have the project configuration that was clicked on to display the context menu are cleaned.

Clean this configuration of all projects that have this project name

The project configuration that was clicked on to display the context menu are is cleaned if they are in a project having the same project filename as the project configuration that was clicked on. (For example tabserv.vcxproj).

Clean all configurations of all projects that have this project name

All projects that have the project configuration that was clicked on to display the context menu are cleaned if they are in a project having the same project filename as the project configuration that was clicked on.

(For example tabserv.vcxproj).

Clean this configuration of all projects in this solution

All projects that have the project configuration that was clicked on to display the context menu are cleaned if they are in the same solution as the project configuration that was clicked on.

Clean all configurations of all projects in this solution

All project configurations are cleaned if they are in the same solution as the project configuration that was clicked on.

Touch Source Files and Header Files

Touch all source files, resource files and header files in this project.

Select all project configurations

All project configurations for the project that was clicked on to display the context menu are selected.

Deselect all project configurations

All project configurations for the project that was clicked on to display the context menu are deselected.

Delete

A submenu is displayed.

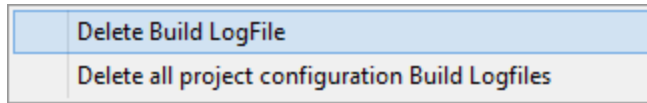
**Delete > Build LogFile**

The build log file for this project configuration is deleted.

Delete > Delete all project configuration Build Logfiles

All build log files for all project configurations of this project are deleted.

Filter

A submenu is displayed.

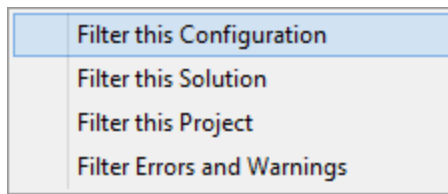
**Filter > Filter this Configuration**

This project configuration is added to the list of filtered project configurations. You can edit this list in the settings dialog.

Filter > Filter this Solution

This project configuration is added to the list of filtered solutions. You can edit this list in the settings dialog.

Filter > Filter this Project

This project configuration is added to the list of filtered projects. You can edit this list in the settings dialog.

Filter > Filter Errors and Warnings

This project configuration is added to the list of filtered warnings and errors. You can edit this list in the settings dialog.

View Build Command Line...

A submenu is displayed.

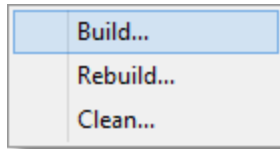

View Build Command Line > Build...

The build command line for project configuration that was clicked on to display the context menu is displayed.

View Build Command Line > Rebuild...

The rebuild command line for project configuration that was clicked on to display the context menu is displayed.

View Build Command Line > Clean...

The clean command line for project configuration that was clicked on to display the context menu is displayed.

View Build Logfile...

The build logfile for project configuration that was clicked on to display the context menu is displayed.

View Project Dependencies...

The project configuration dependencies for project configuration that was clicked on to display the context menu is displayed.

View Build Target...

The project configuration build target for project configuration that was clicked on to display the context menu is displayed.

Run Build Target...

The project configuration dependencies for project configuration that was clicked on to display the context menu is executed.

Edit Solution...

The solution file that owns this project is opened in Notepad.

Open Solution in Visual Studio...

The solution file that owns this project is opened in Visual Studio.

Open Solution Folder...

The directory that contains the solution file that owns this project is opened in Windows Explorer.

Edit Project...

The project file that owns this project configuration is opened in Notepad.

Open Project in Visual Studio...

The project file that owns this project configuration is opened in Visual Studio.

Open Project Folder...

The directory that contains the project file that owns this project configuration is opened in Windows Explorer.

Reload Project

The project is reloaded from the original Microsoft Project file (.vcxproj, .vcproj, .dsp as appropriate).

Part

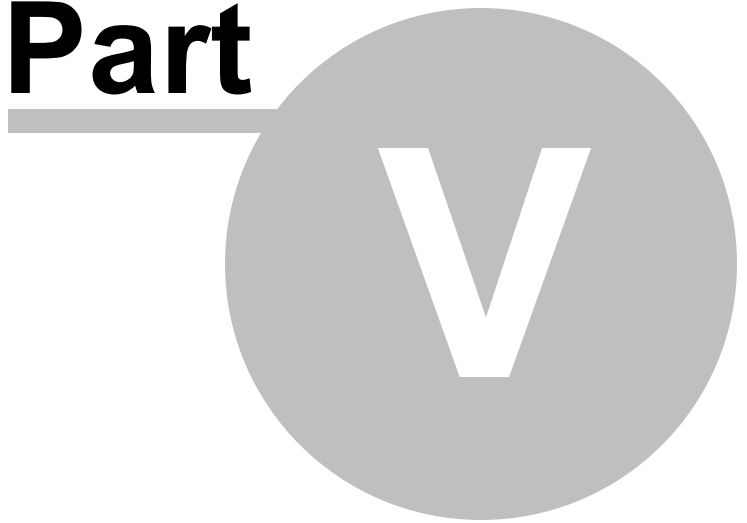

5 Modifying the settings

To display the Settings dialog, choose the **Settings...** entry on the **Edit** menu.

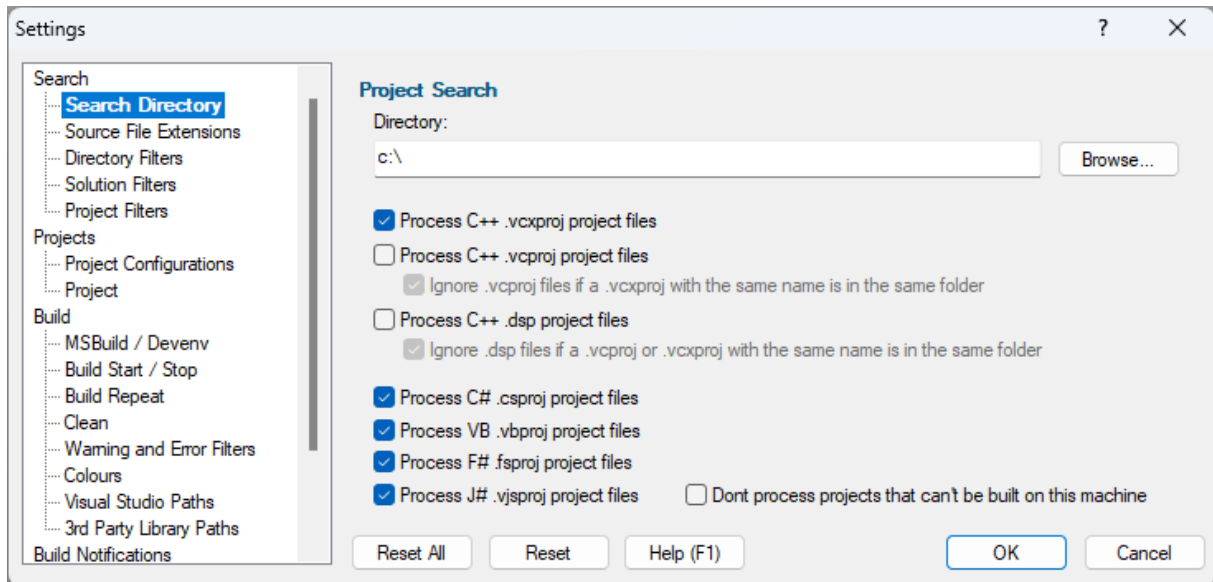

The Settings dialog allows you to control the behaviour of Visual Studio Project Builder.

5.1 Search Directory

The Search Directory settings allow you to configure how Visual Studio Project Builder identifies projects that will be considered for building.

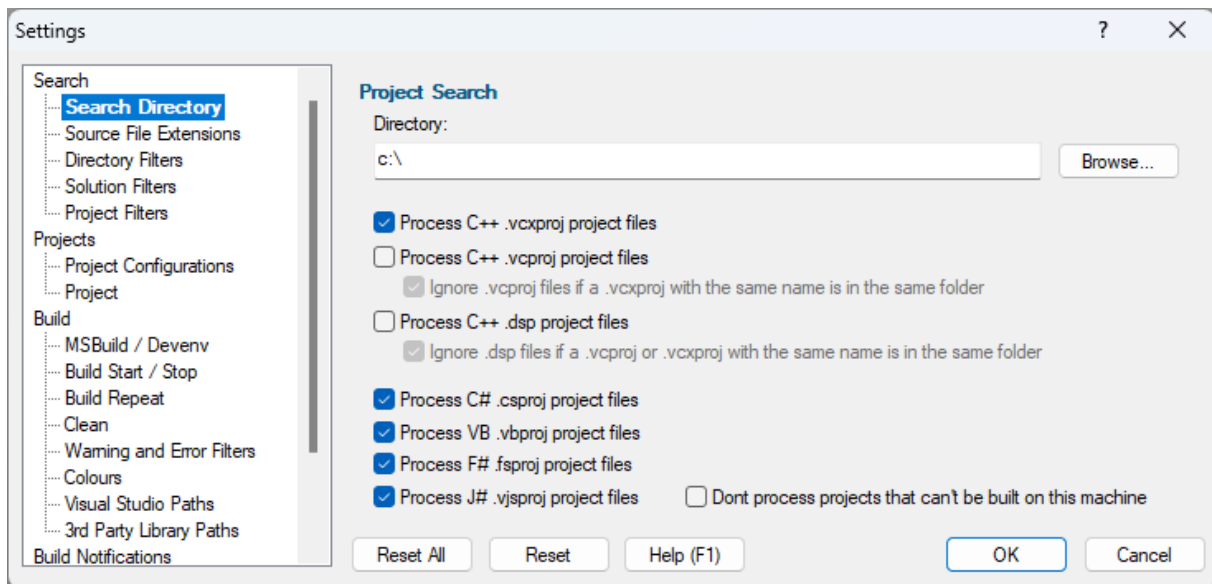

Directory

The directory that was most recently scanned (and which will be the default for the next scan) is shown in the **Directory** field. You can type a new directory name or the Microsoft directory chooser by clicking the **Browse...** button.

C++ Visual Studio 2017 - 2010

If you wish to identify C++ project files for Visual Studio 2017 - 2010 select the **Process .vcxproj project files** check box.

C++ Visual Studio 2008 - 2002

If you wish to identify C++ project files for Visual Studio 2008 - 2002 select the **Process .vcproj project files** check box.

If .vcproj project files have been upgraded to .vcxproj files, you may want to ignore them. Select the **Ignore .vcproj...** check box to do so.

C++ Visual Studio 6

If you wish to identify C++ project files for Visual Studio 6 select the **Process .dsp project files** check box.

If .dsp project files have been upgraded to .vcproj files, you may want to ignore them. Select the **Ignore .dsp...** check box to do so.

C#

If you wish to identify C# project files select the **Process C# .csproj project files** check box.

VB.Net

If you wish to identify VB.Net project files select the **Process VB.Net .vbproj project files** check box.

F#

If you wish to identify F# project files select the **Process F# .fsproj project files** check box.

J#

If you wish to identify J# project files select the **Process J# .vjsproj project files** check box.

Default settings

The default settings only consider projects with these extensions: **.vcxproj**, **.csproj**, **.vbproj**, **.fsproj**, **.vjsproj**.

Reset

The Reset button will cause the settings on all parts of the settings dialog to be reset.

5.2 Source File Extensions

The Source File Extensions settings allow you to configure how Visual Studio Project Builder identifies source files in a project.

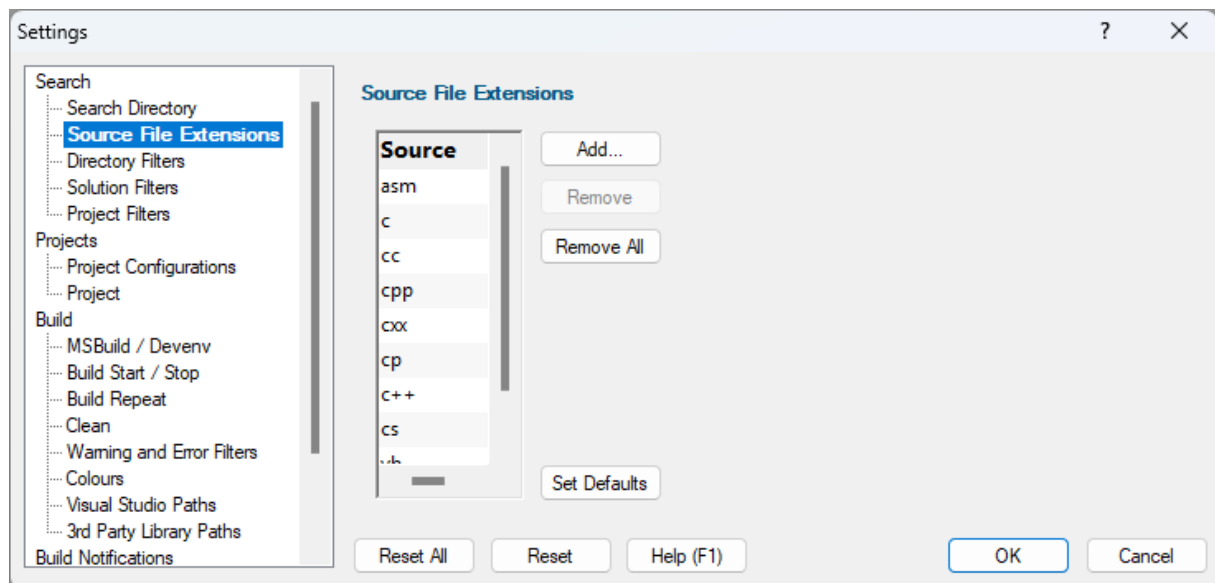

The recognized source file extensions are displayed in the list.

To remove an item, select it then click **Remove**.

To clear the list, click **Remove All**.

To add an item, click the **Add...** button which will display the File Extension dialog.

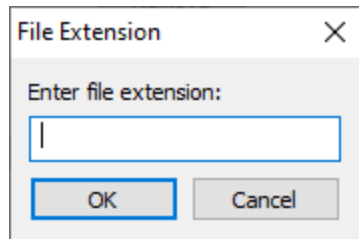

To reset back to the default source file extensions, click the **Set Defaults** button.

Reset

The Reset button will cause the settings on all parts of the settings dialog to be reset.

5.3 Directory Filters

The Directory Filters settings allow you to configure how Visual Studio Project Builder identifies solutions to process.

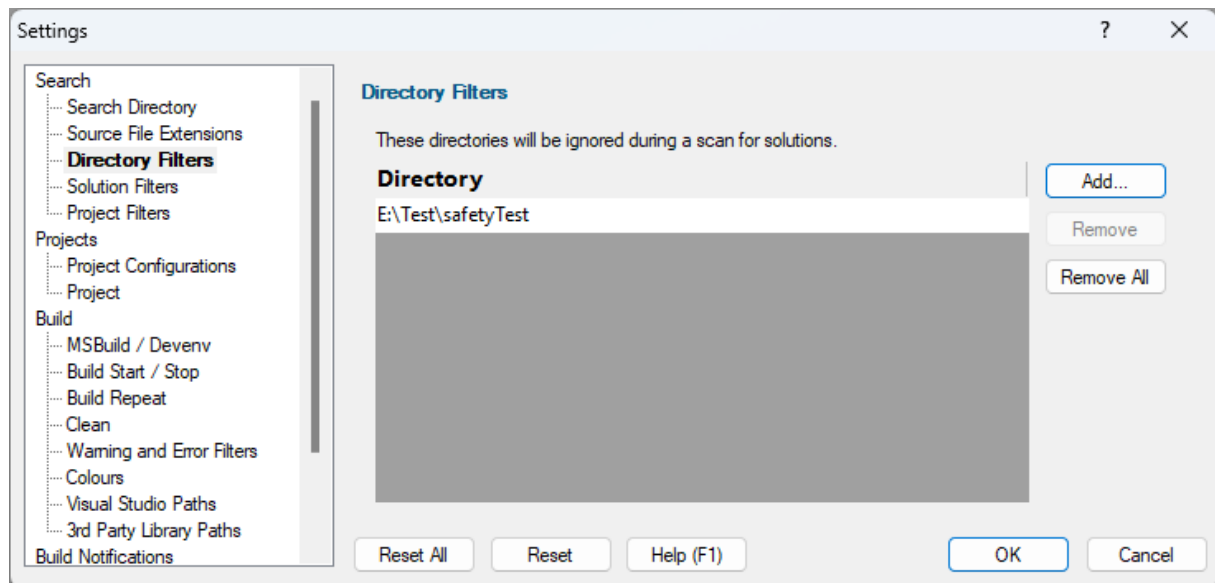

Directories that are listed in the Directory Filter are ignored by Visual Studio Project Builder when scanning for solutions to process.

To remove a directory, select it then click **Remove**.

To clear the list, click **Remove All**.

To add a directory, click the **Add...** button which will display a Microsoft Directory Browser to allow you to find and select a directory.

Any directories which no longer exist (they have been deleted, or moved, or renamed) will be displayed in red.

Reset

The Reset button will cause the settings on all parts of the settings dialog to be reset.

5.4 Solution Filters

The Solution Filters settings allow you to configure how Visual Studio Project Builder identifies solutions to process.

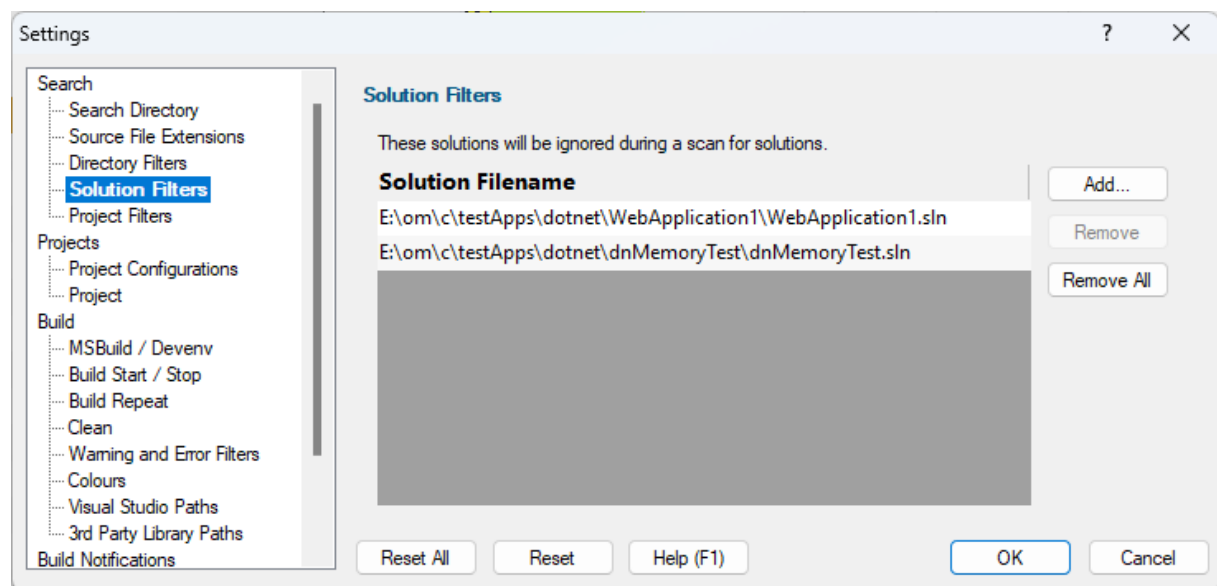

Solutions that are listed in the Solution Filter are ignored by Visual Studio Project Builder when scanning for solutions to process.

To remove a solution, select it then click **Remove**.

To clear the list, click **Remove All**.

To add a solution, click the **Add...** button which will display a Microsoft File Browser to allow you to find and select a solution.

Any solutions which no longer exist (they have been deleted, or moved, or renamed) will be displayed in red.

Reset

The Reset button will cause the settings on all parts of the settings dialog to be reset.

5.5 Project Filters

The Project Filters settings allow you to configure how Visual Studio Project Builder identifies projects to process.

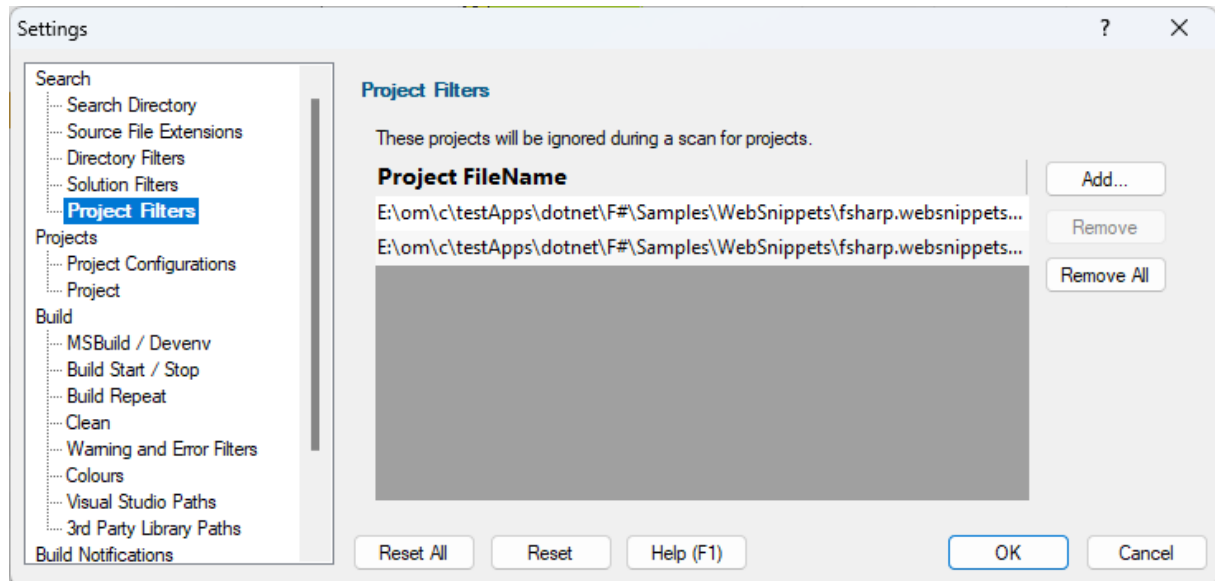

Projects that are listed in the Project Filter are ignored by Visual Studio Project Builder when scanning for projects to process.

To remove a project, select it then click **Remove**.

To clear the list, click **Remove All**.

To add a project, click the **Add...** button which will display a Microsoft File Browser to allow you to find and select a project.

Any projects which no longer exist (they have been deleted, or moved, or renamed) will be displayed in red.

Reset

The Reset button will cause the settings on all parts of the settings dialog to be reset.

5.6 Project Configurations

The Project Configurations settings allow you to configure how Visual Studio Project Builder identifies project configurations to process.

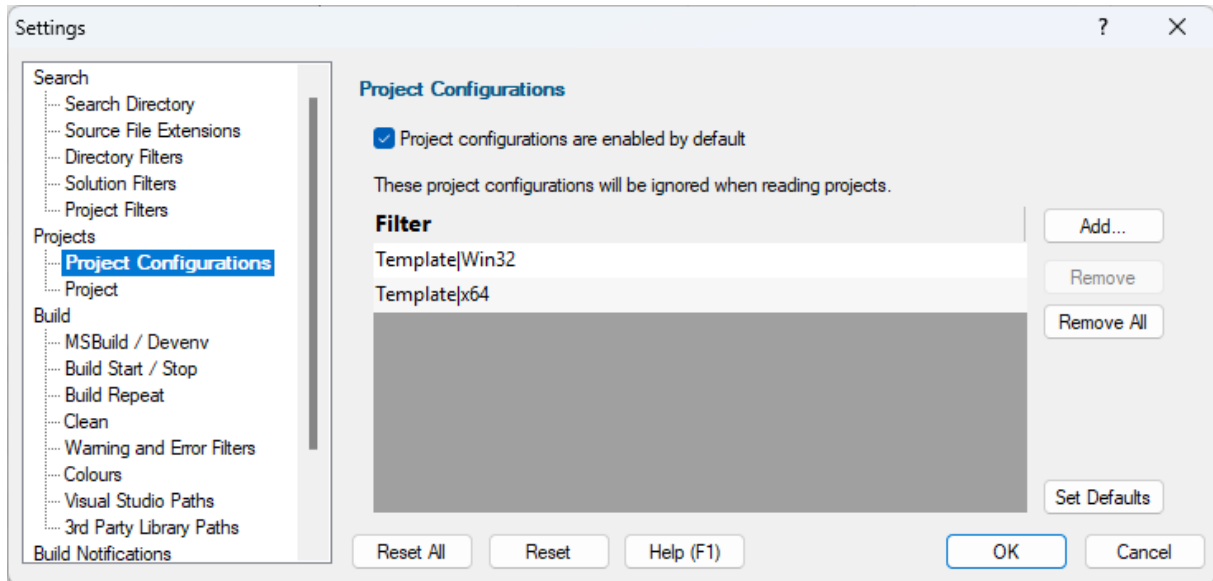

Enable / Disable

When a project is loaded it is scanned to identify the project configurations within the project. Visual Studio Project Builder can set the initial state for each project configuration to be enabled (it will be built), or disabled (it won't be built).

You can set the default project configuration state using the **Project configurations are enabled by default** check box.

Ignored Configurations

It is inevitable that many projects will share the same configuration names (for example: Debug, Release).

However some projects will have special configurations that only make sense in the context of that project, or solution. Some other projects may have the same name for a configuration, but most will not.

There are some project configurations that although useful for the particular project, say, for testing, are not required for a global build.

The project configurations list allows us to list the project configurations that we are going to ignore. This can make managing the build process very much easier and faster.

To remove a project configuration, select it then click **Remove**.

To clear the list, click **Remove All**.

To add a project configuration, click the **Add...** button which will display the Configuration dialog. Enter the name for the project configuration to ignore and click OK.

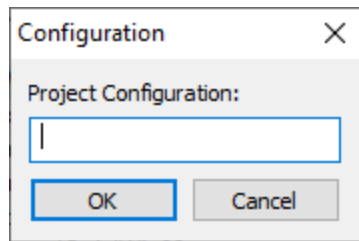

To restore the default project configurations to ignore, click the **Set Defaults** button.

The default values are:

- *Dev*
- *Test*
- *Internal*
- *Template*
- Debug6432|x64
- Release6432|x64
- Debug_X64|Win32
- Release_X64|Win32
- ESA Debug*
- ESA Release*
- *kernel-mode driver*
- *Itanium*
- *Sales*
- *Without*
- *BSU*

Reset

The Reset button will cause the settings on all parts of the settings dialog to be reset.

5.7 Project

The Project settings allow you to configure how Visual Studio Project Builder manages projects.

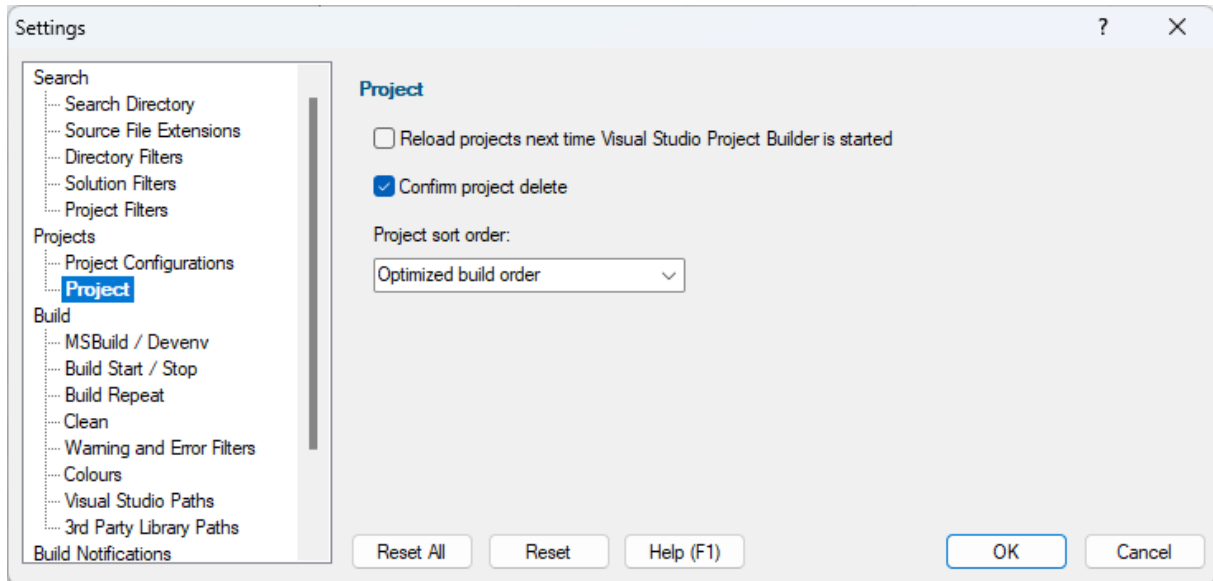

Reload

If you are repeatedly working with the same collection of projects you can request that these are automatically loaded each time you start Visual Studio Project Builder. Select the **Reload projects next time...** check box.

Project Delete

When working with projects, reordering them to get the correct builder order (assuming you aren't using the optimized build order) and deleting projects you aren't interested in building you can sometimes delete a project by accident.

If you'd like a confirmation dialog prior to deleting a project, select the **Confirm project delete** check box.

Project Sort Order

When projects are added to the collection of projects (see the Projects menu) Visual Studio Project Builder can change the order of the projects.

The sort options are:

- **None.** Projects will be in the order added to the collection.
- **Optimized build order.** Projects will be sorted according to their project dependencies, with projects that have satisfied dependencies built first.
- **Alphabetic project name.** Projects will be sorted by their project name.
- **Alphabetic project file name.** Projects will be sorted by their project file name.

We think the optimized build order is the most useful. This works best when all projects required for a build are present as it can then correctly satisfy the dependencies. If you are building some DLLs externally to using Visual Studio Project Builder, or you have third party libraries that are in use, you can improve the build dependency checking by listing the locations of the library files (.lib) in the Third Party Library Paths settings.

In the event that you choose a sort order that doesn't result in perfect build order and you need to modify the build order manually, you will need to enable the Up, Down, Delete controls using the Edit menu.

If you later wish to change the sort order the Projects menu has a Build order submenu that allows you to choose a sort order.

Reset

The Reset button will cause the settings on all parts of the settings dialog to be reset.

5.8 MSBuild / Devenv

The MSBuild / Devenv settings allow you to configure how Visual Studio Project Builder builds projects.

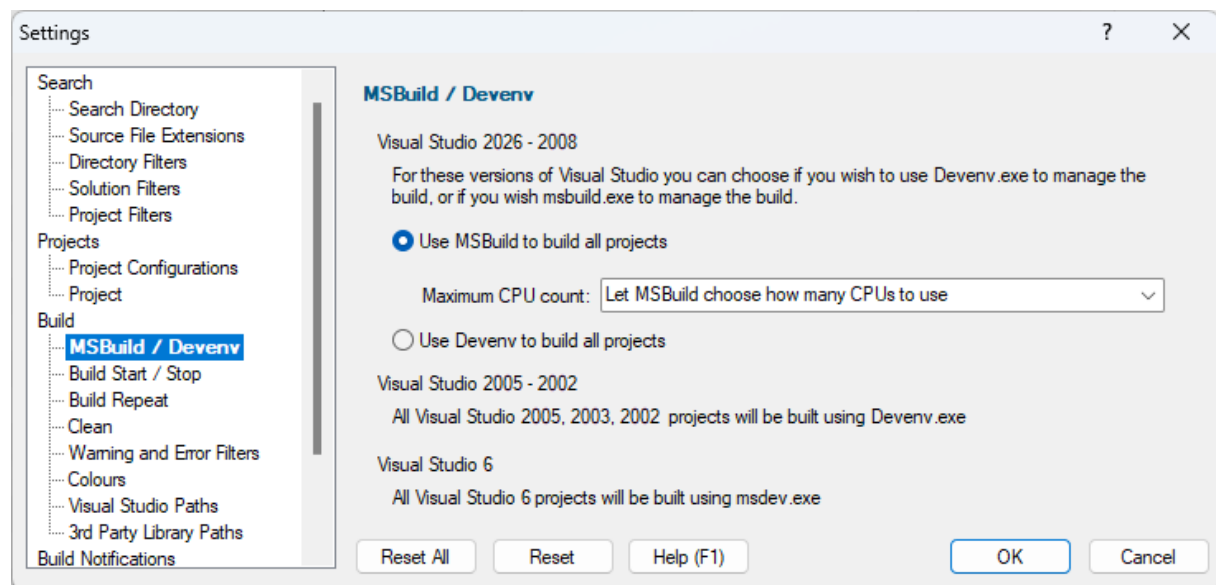

Visual Studio 2022 - Visual Studio 2008

All Visual Studio projects from Visual Studio 2008 onwards can be built into two ways: Using devenv.exe or using msbuild.exe. We have provided both options so that you can control how projects are build.

MSBuild

Using msbuild is generally faster than using devenv as msbuild only needs to load the project, setup the solution directory and build the appropriate configuration in that project.

Using msbuild also allows us to specify how many CPU cores can be used for the build. Choose the appropriate value from the combo box.

Devenv

Using devenv is generally slower than using MSBuild as devenv needs to load the specified solution then find the project in that solution and then build the appropriate configuration in that project. Devenv ultimately invokes msbuild to do the building of the project.

Visual Studio 2005 - Visual Studio 2002

All Visual Studio projects from Visual Studio 2002 to Visual Studio 2005 will be built using devenv.exe.

In theory Visual Studio 2005 projects can be built using msbuild.exe. However our tests have shown this to be unreliable, failing on some machines, working on others. In light of this for Visual Studio 2005 we will always build using devenv.exe, to ensure a reliable outcome.

Visual Studio 6

All Visual Studio 6 projects will be built by using msdev.exe.

Reset

The Reset button will cause the settings on all parts of the settings dialog to be reset.

5.9 Build Start / Stop

The Build Start / Stop settings allow you to configure how Visual Studio Project Builder handles starting and stopping a build.

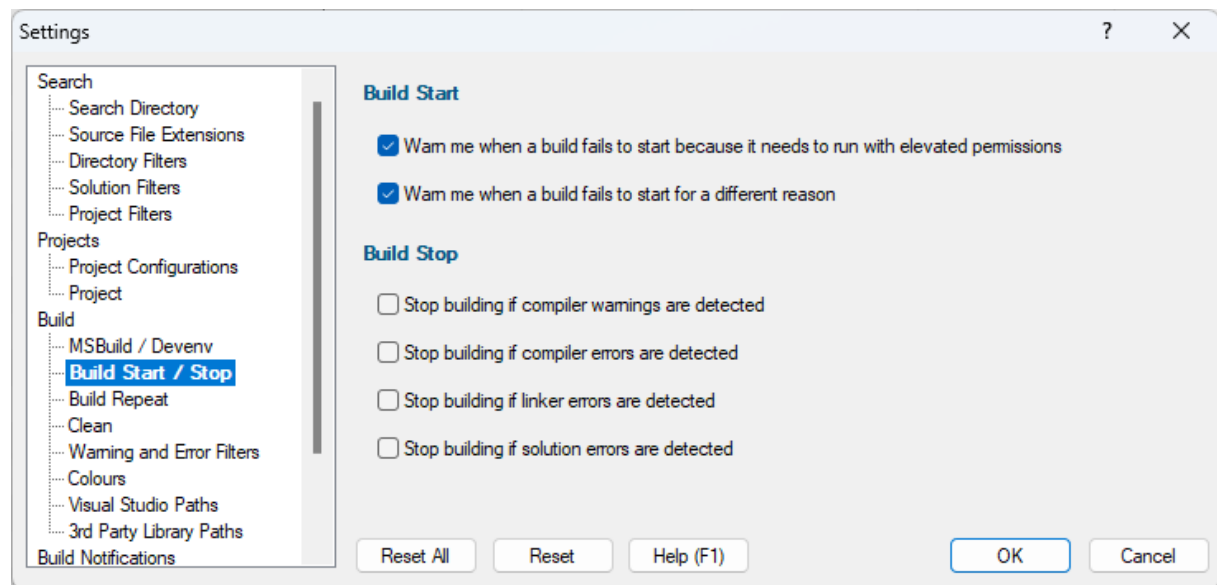

Build Start

When builds start they can sometimes fail immediately for reasons nothing to do with compiler errors or linker errors. Often this is because the particular tool needs to run with elevated permissions or some other reason.

Visual Studio Project Builder can warn you about both conditions.

Build Stop

A build often consists of more than one project configuration being built. You may wish to stop all builds if warning or error conditions are detected in any build of a project configuration. You can stop builds for the following conditions:

- Compiler warnings detected
- Compiler errors detected
- Linker errors detected
- Solution errors detected

Please note that warnings and errors that are filtered using the warning and error filters will not stop a build.

Reset

The Reset button will cause the settings on all parts of the settings dialog to be reset.

5.10 Build Repeat

The Build Repeat settings allow you to configure when Visual Studio Project Builder will perform a repeat build after an initially unsuccessful build.

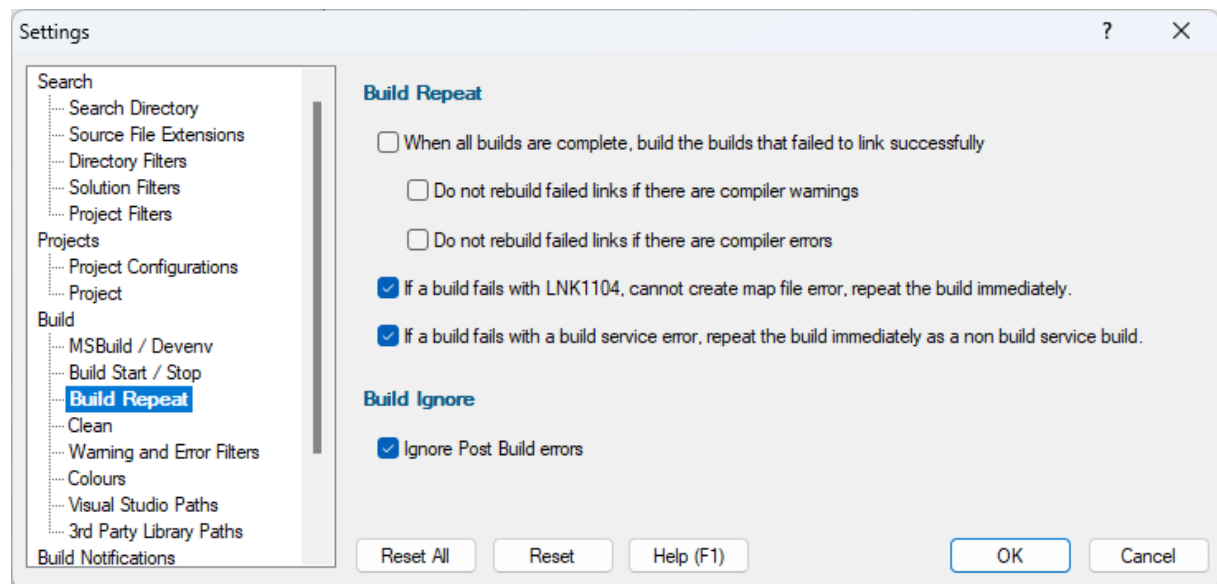

Build Repeat

The Build Repeat settings allow you to control what happens if any builds fail to link successfully.

Non-optimized build order

If you have not optimized the build order, or the build order could not be optimized properly due to insufficient information to optimize the build, it is possible that the builds will complete but some will fail because they were dependent on a library that was not built at the time of the link, but the library was created later in the build process. Repeating the builds that failed to link will often cause these dependent builds to succeed. If you wish to repeat these builds, select the **When all builds are complete...** check box.

Compiler warnings

If there are compiler warnings in a build, you may wish to fail the build because you have a policy of "no warnings in any compile". If you wish to prevent such builds from being repeated select the **Do not rebuild failed links if there are compiler warnings** check box.

Compiler errors

If there are compiler errors in a build, repeating the build is pointless as it cannot possibly succeed. If you wish to prevent such builds from being repeated select the **Do not rebuild failed links if there are compiler errors** check box.

LNK1104

Some builds fail with a failure to create a map file error. Repeating these builds usually fixes this problem and the link will succeed. To repeat such builds immediately select the **If a build fails with LNK1104...** check box.

Build Service

Some builds fail because some projects don't like to be built with the build service. If a build fails when built with the build service we can automatically repeat the build without using the build service. This option doesn't apply to Visual Studio 6 on operating systems since Windows Vista because Visual Studio 6 needs admin rights. To repeat such builds immediately select the **If a build fails with a build service error...** check box.

Build Ignore

The Build Ignore settings allow you to control which failing errors are ignored

Post Build Errors

Some builds fail because post build actions such as file copies fail (often the target directory doesn't exist). To ignore these failures select the **Ignore Post Build errors** checkbox.

Reset

The Reset button will cause the settings on all parts of the settings dialog to be reset.

5.11 Clean

The Clean settings allow you to configure how a build clean is performed.

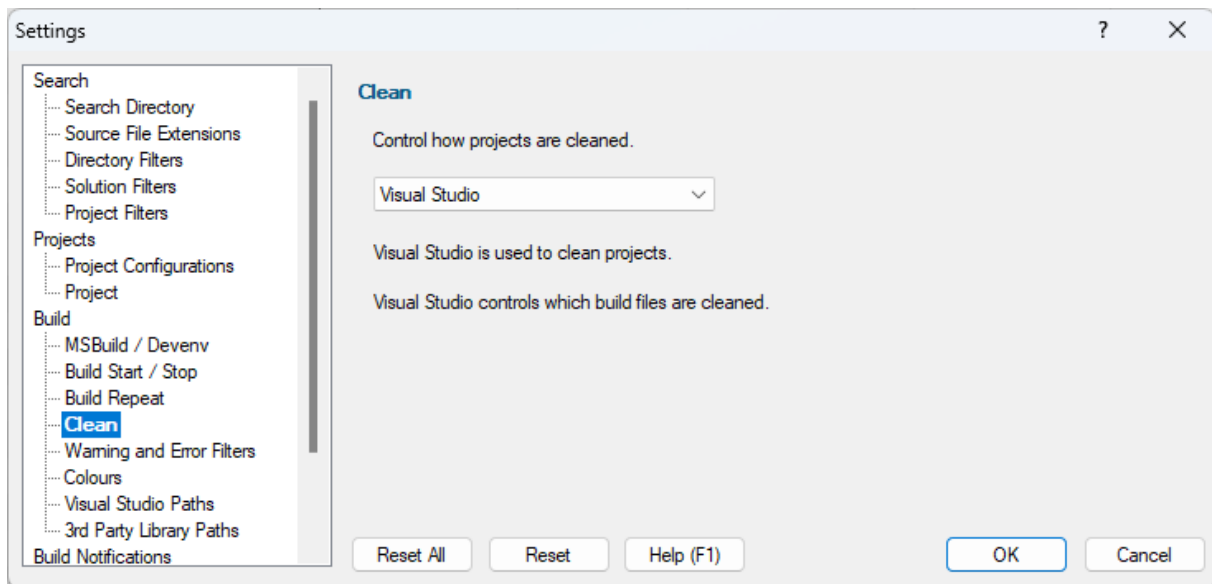

The Clean settings allow you to control how a clean is performed.

- **Visual Studio** > Visual Studio controls which files get cleaned
- **Visual Studio Project Cleaner** > You control which files get cleaned

When Visual Studio Project Cleaner is selected a button is displayed which allows you to configure Visual Studio Project Cleaner's settings, allowing you to fine tune which files are cleaned and which are kept.

This can be useful for deleting all .tlog files, or deleting all .obj and .sbr but keeping the .dll and .exe files.

If Visual Studio Project Cleaner is not installed, the button will open a web page allowing you to download Visual Studio Project Cleaner.

Reset

The Reset button will cause the settings on all parts of the settings dialog to be reset.

5.12 Warning and Error Filters

The Warning and Error Filters settings allow you to configure how Visual Studio Project filters compiler and linker warning and error messages.

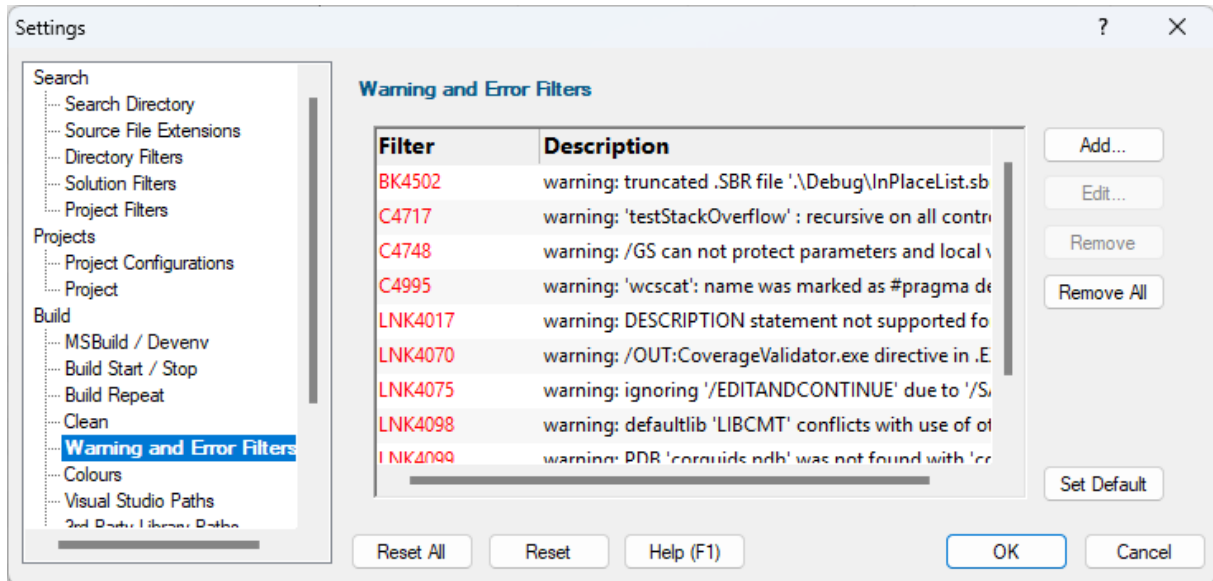

Warnings and Errors that are listed here are ignored by Visual Studio Project Builder when reading a build log file to provide build status information.

To remove a warning/error, select it then click **Remove**.

To clear the list, click **Remove All**.

To add a warning/error, click the **Add...** button which will display the warning and error filter dialog to allow you to edit the definition.

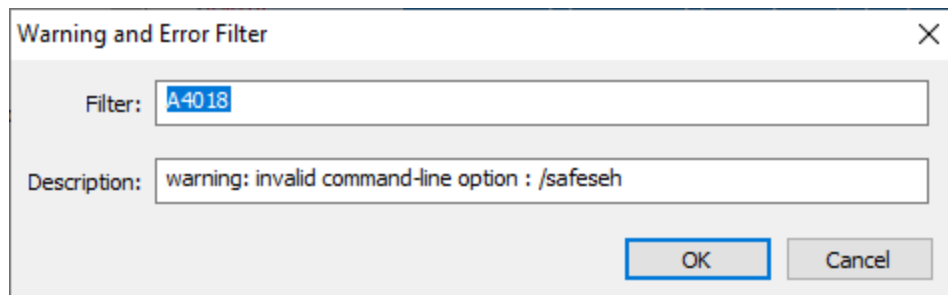

To edit a warning/error, click the **Edit...** button which will display the warning and error filter dialog to allow you to edit the definition.

To restore the default warnings and errors to ignore, click the **Set Defaults** button.

The default values are:

A4018 warning: invalid command-line option : /safeseh

C4467 warning: usage of ATL attributes is deprecated

C4748 warning: /GS can not protect parameters and local variables from local buffer overrun because optimizations are disabled in function

LNK40 warning: object specified more than once; extras ignored

42

```
LNK40 warning: /OUT:????.dll directive in .EXP differs from output filename '.\Release|Debug\????.dll';  
70 ignoring directive  
LNK40 warning: ignoring '/EDITANDCONTINUE' due to '/SAFESEH' specification  
75  
LNK40 warning: defaultlib 'MSVCRTD' conflicts with use of other libs; use /NODEFAULTLIB:library  
98  
LNK40 warning: PDB 'corguids.pdb' was not found with 'corguids.lib' linking object as if no debug info  
99  
MSB30error: The command ??????? failed  
73  
MSB80warning: Intermediate Directory does not end with a trailing slash  
04  
MSB80warning: TargetPath does not match the Linker's OutputFile property value  
12  
RC110 error: invalid usage; use RC /? for Help  
7
```

Reset

The Reset button will cause the settings on all parts of the settings dialog to be reset.

5.13 Colours

The Colours settings allow you to configure how Visual Studio Project Builder assigns colours to different build statuses.

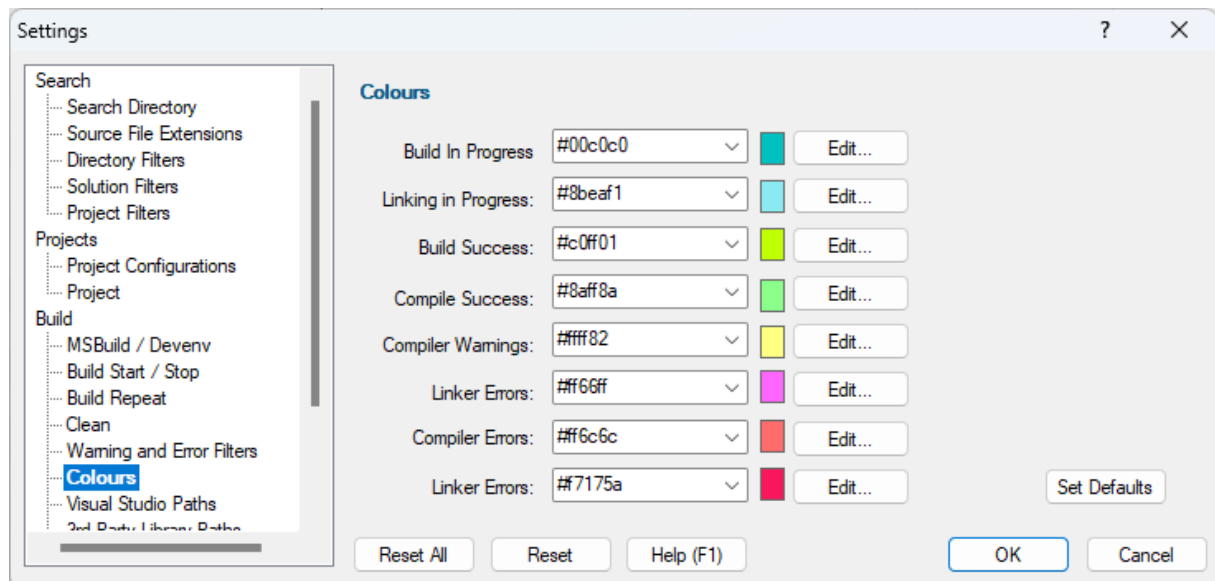

The main user interface displays the build status using colour. This allows you to glance at the display from across the room and know if there is a problem with the the build or not.

For each colour, you can type a colour name or a hexadecimal RGB colour number (prefixed with #), or use the combo box to choose a predefined colour name, or you can click **Edit...** to use the Microsoft Colour Chooser dialog.

Reset

The Reset button will cause the settings on all parts of the settings dialog to be reset.

5.14 Visual Studio Paths

The Visual Studio Paths settings allow you to configure how Visual Studio Project Builder identifies different versions of Visual Studio.

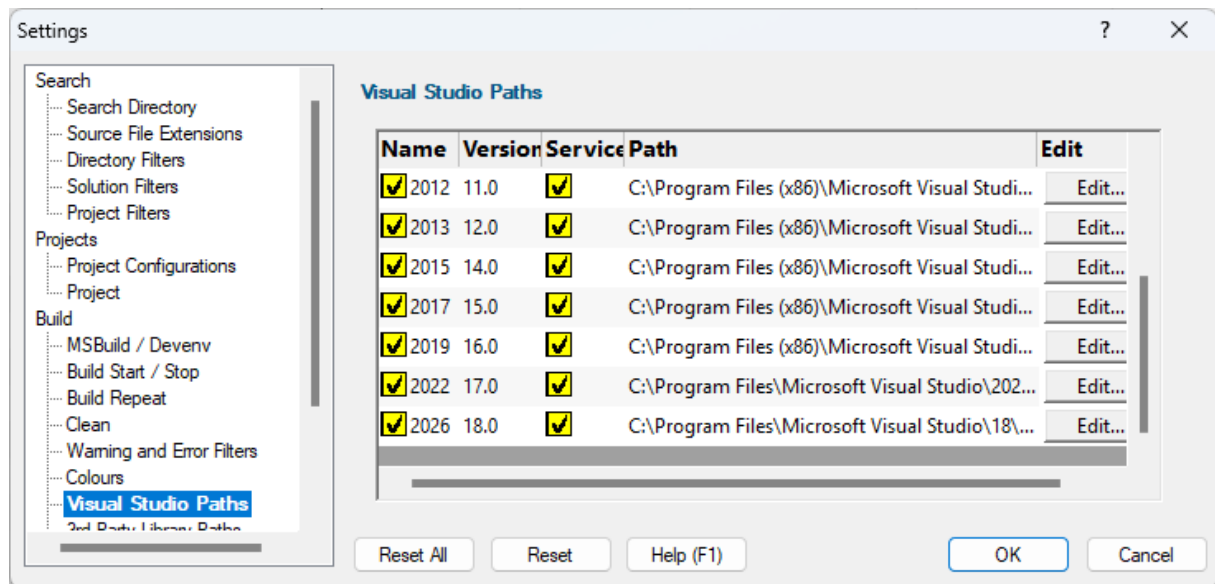

The Visual Studio Paths listed for each Visual Studio version, the name, version number, whether a service will need to be used to run the build and the path to the Visual Studio.

The image above shows that the machine has 4 versions of Visual Studio (2005, 2008, 2010, 2012) installed, and that all have been configured for use with the Build Service.

Enable / Disable

You can enable or disable any installed version by clicking the check box in the **Name** column of the grid.

Service

You can choose whether a service is used to run the build or if the tool runs in the same account as Visual Studio Project Builder by toggling the check box in the **Service** column of the grid.

Typically on Windows Vista and later, Visual Studio 6 needs admin rights to perform correctly. The easiest way to do this is to run the Visual Studio 6 builds via a service. That is why Visual Studio 6 builds default to running with a service.

All other versions of Visual Studio default to running on the current user account.

Edit

These values are determined automatically, but should you need to change a path, because of a mistake or an alternate installation has been made (*) you can edit the path by clicking the appropriate **Edit...** link to browse for the correct location using the Microsoft File Browser.

The paths listed in this section are also used to do the following actions:

- Set the correct environment variables when performing a build, using the vcvars32.bat and vcvars64.bat file.
- Find the appropriate Microsoft .lib files when determining build dependencies for optimizing the build order.

** Alternate installations are typically required to install Visual Studio 6, Visual Studio 2002 on recent versions of Windows.*

Reset

The Reset button will cause the settings on all parts of the settings dialog to be reset.

5.15 3rd Party Library Paths

The 3rd Party Library Paths settings allow you to configure how Visual Studio Project Builder identifies third party libraries.

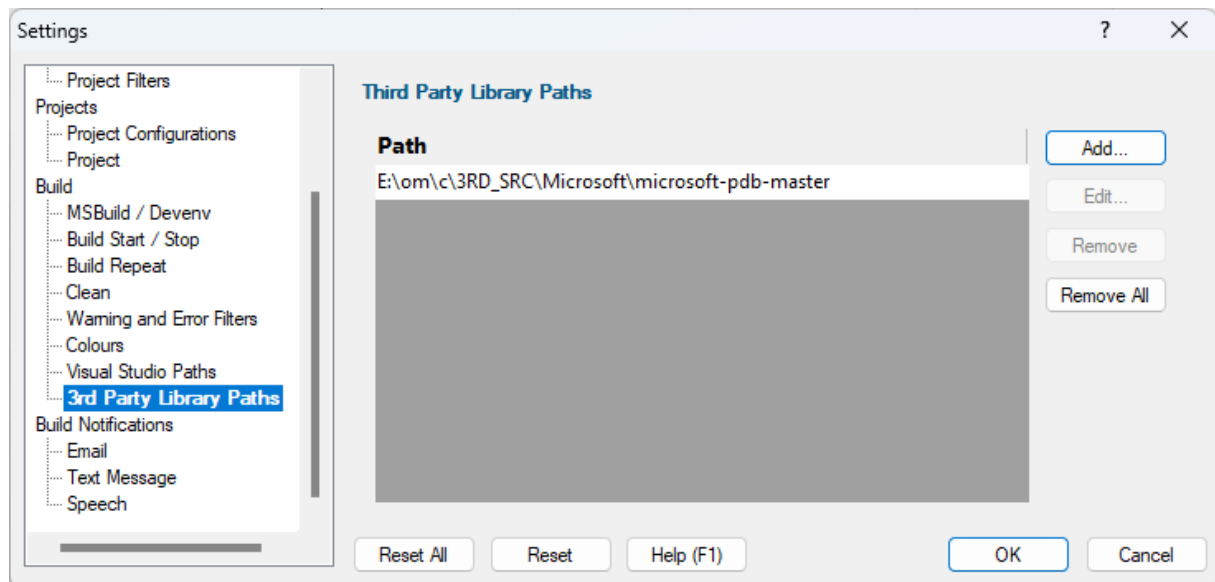

When Visual Studio Project Builder is optimizing the project build order, it needs to identify libraries that are not part of the build process, but which are supplied by Microsoft and by third party software vendors. The Visual Studio Paths part of the settings dialog supplies (indirectly) the paths for the Microsoft libraries. For third party libraries, the paths to these also need to be provided. That is the purpose of the Third Party Library Paths settings.

To remove a library path, select it then click **Remove**.

To clear the list, click **Remove All**.

To add a library path, click the **Add...** button which will display a Microsoft Directory Browser to allow you to find and select a directory.

To edit a library path, select it then click the **Edit...** button which will display a Microsoft Directory Browser to allow you to find and select a directory.

Any library paths which no longer exist (they have been deleted, or moved, or renamed) will be displayed in red.

Reset

The Reset button will cause the settings on all parts of the settings dialog to be reset.

5.16 Email

The Email settings allow you to configure how Visual Studio Project Builder uses email to announce the completion of builds

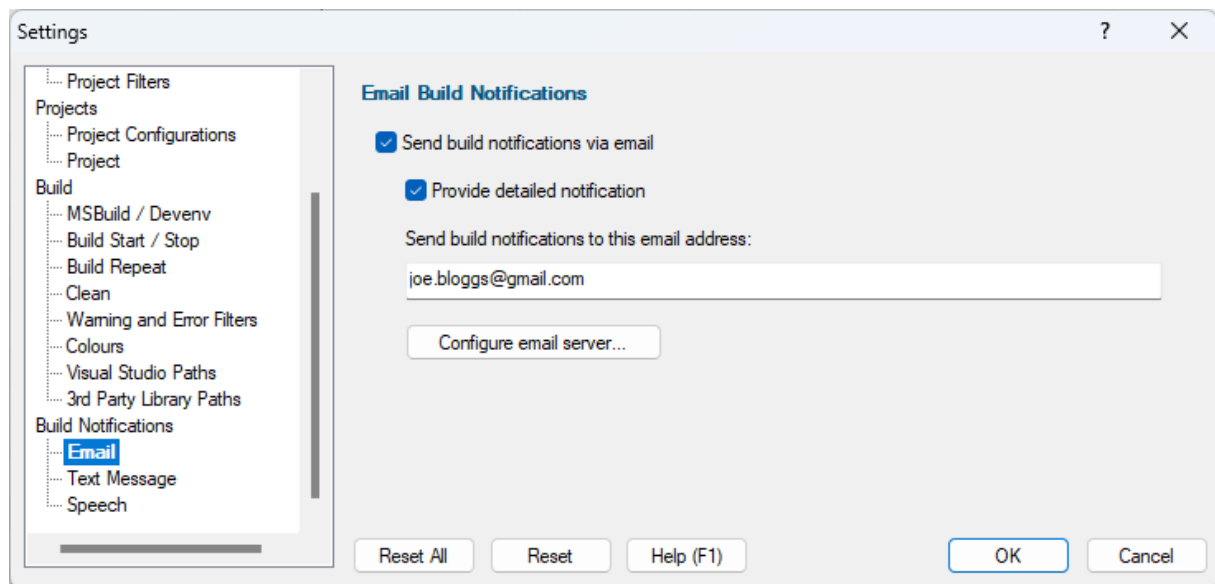

If you wish to be send build notifications via email select the **Send build notifications...** check box.

If you'd like a more detailed notification email select the **Provide detailed notification** check box.

Enter the email address to send notifications to in the **email address** field.

Configuring Email

To send email, Visual Studio Project Builder needs to know which email server to use. Click the **Configure email server...** button. The Email Configuration dialog is displayed.

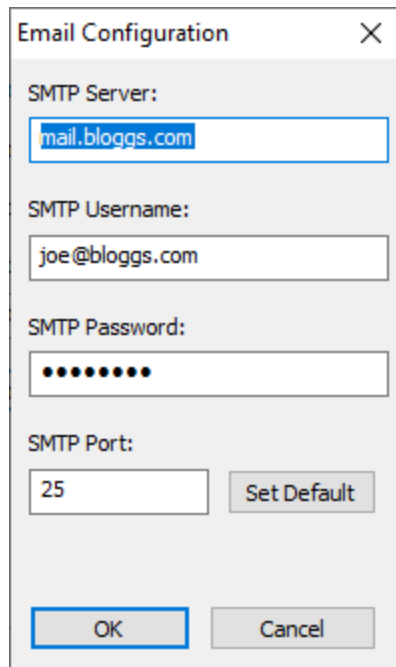

- SMTP Server:** mail.bloggs.com
- SMTP Username:** joe@bloggs.com
- SMTP Password:** [Redacted with 8 dots]
- SMTP Port:** 25 (with a 'Set Default' button next to it)
- Buttons:** OK and Cancel

Email is sent using SMTP, enter your SMTP credentials in the appropriate fields and click OK.

5.17 Text Messages

The Text Message settings allow you to configure how Visual Studio Project Builder uses text messages (SMS) to announce the completion of builds

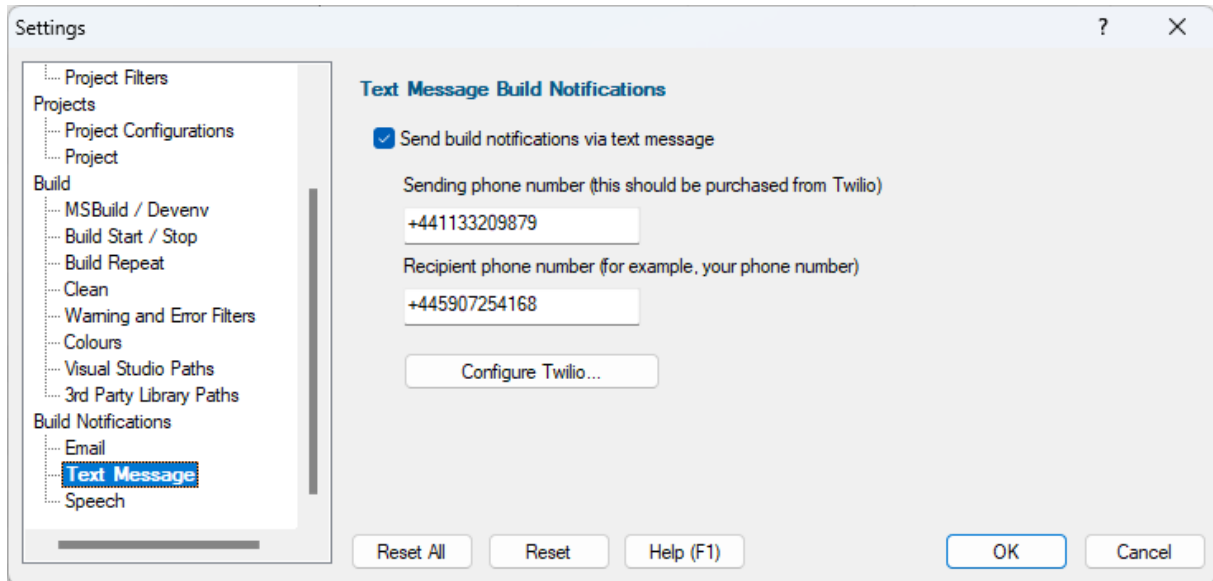

If you wish to be send build notifications via email select the **Send build notifications...** check box.

To send text build notifications you need a sending phone number and the phone number of the mobile (cell) phone that will receive the text message.

Visual Studio Project Builder uses Twilio to send text messages. Because of this your sending phone number will need to be purchased from Twilio (this costs \$1 per month, although you can get your first number for free as part of the Twilio evaluation).

Enter your twilio number (with the leading + symbol) into the **Sending phone number** field.

Enter the recipient phone number (your phone, perhaps?) into the **Recipient phone number** field. Remember to include the leading + symbol and your country code.

Phone numbers

Please note: Do not use the numbers shown above. The recipient is a fake number. The sender is a genuine Twilio number, but it is assigned to a particular account - you need your own twilio number to use.

Configure Twilio

To send text messages, Visual Studio Project Builder needs to know which Twilio credentials to use. Click the **Configure Twilio...** button. The Twilio Login Details dialog is displayed.

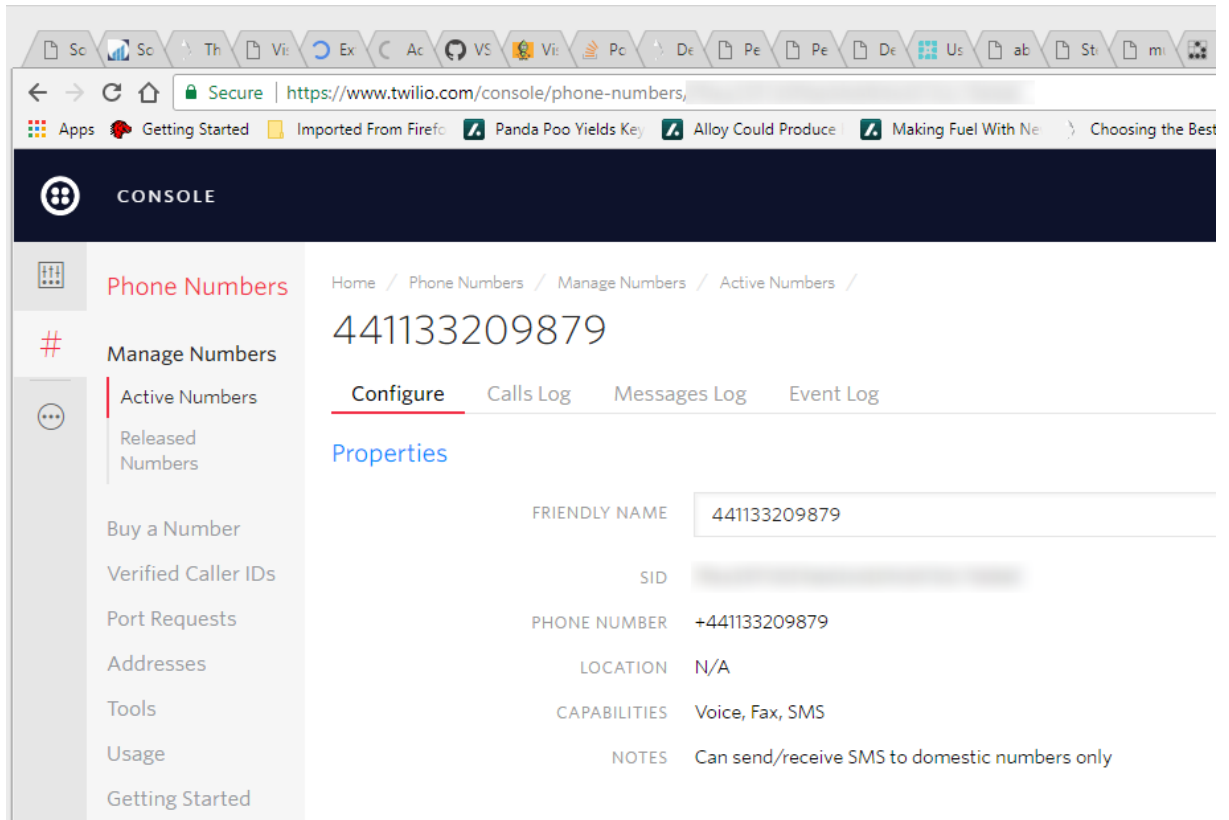

FRIENDLY NAME	441133209879
SID	[REDACTED]
PHONE NUMBER	+441133209879
LOCATION	N/A
CAPABILITIES	Voice, Fax, SMS
NOTES	Can send/receive SMS to domestic numbers only

Finding your Twilio Account SID and Auth Token

- Go to <https://www.twilio.com>
- Login to your account
- On the dashboard you will see your account summary

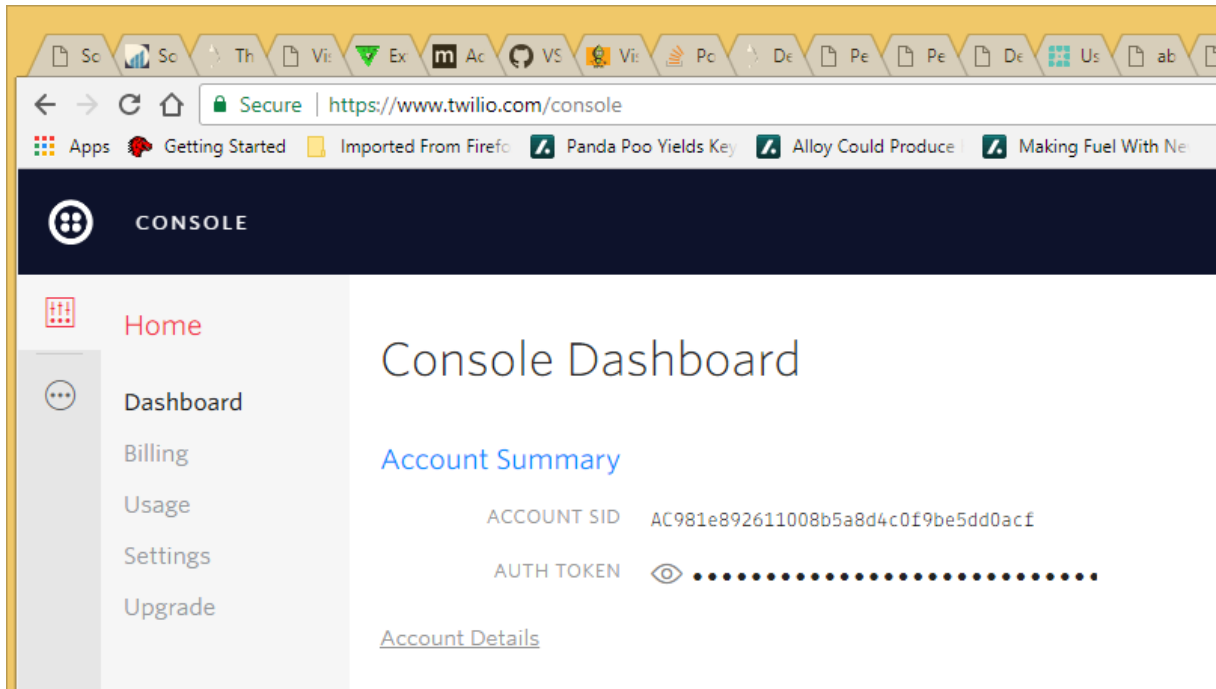

- Your Account SID and Auth Token are displayed in the Account Summary.
- To reveal the value of the Auth Token click the eye symbol once.

Reset

The Reset button will cause the settings on all parts of the settings dialog to be reset.

5.18 Speech

The Speech settings allow you to configure how Visual Studio Project Builder uses speech synthesis to announce the completion of builds.

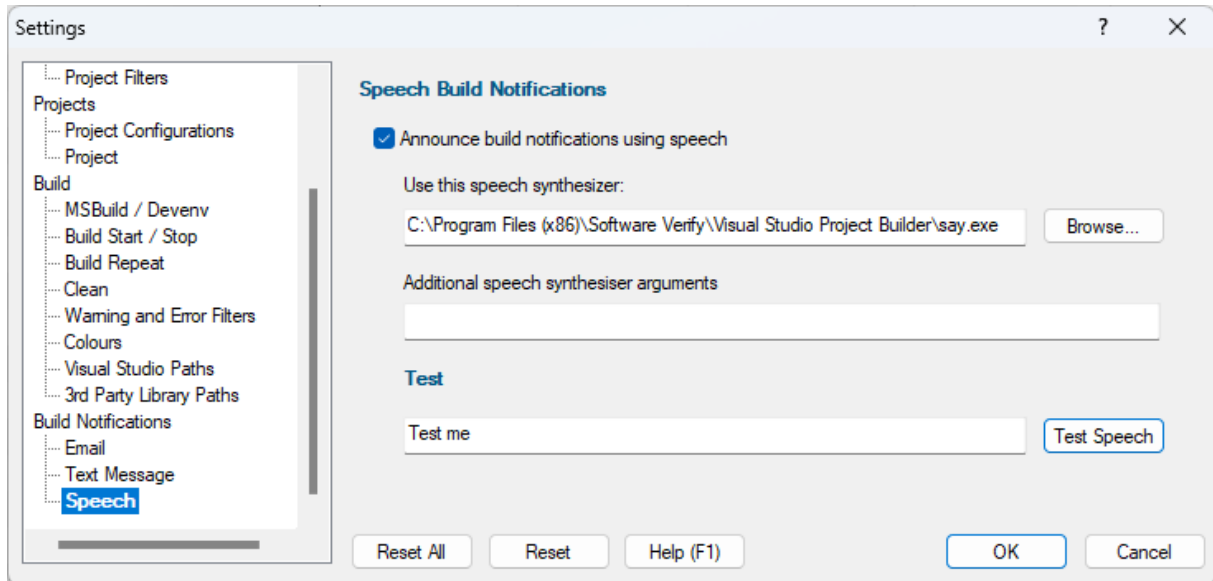

If you wish to be send build notifications via email select the **Announce build notifications...** check box.

Specify the speech synthesiser using the **Use this speech synthesiser** field. Type the file name or use the Microsoft File Browser by clicking the **Browse...** button.

You can add any extra arguments to customize the speech synthesiser using the **Additional speech synthesiser arguments** field. *For the speech synth say.exe there are no additional arguments.*

Test the speech synthesiser by typing a test phrase then clicking **Test Speech**.

Reset

The Reset button will cause the settings on all parts of the settings dialog to be reset.

Part

6 How to use Visual Studio Project Builder

The basic principle behind Visual Studio Project Builder is that it allows you to:

- Manage many projects together in one collection, even if those projects have the same name (something you can't do with a Visual Studio Solution).
- Allow you to easily, build, rebuild or clean these projects.
- Allow you to automatically repeat build a failing build so that it may succeed on the second attempt (something that does happen with Visual Studio).
- Allow you to apply filters so that you can ignore various warnings and errors that are not important.
- Provide visual, at a glance, build progress, even from across the room.
- Allow you to be notified when a build completes. These is very useful when dealing with long running builds - you can use your time more effectively - do marketing, read a book, go for a walk, without worrying "has it finished yet?".

All of these things make building software faster, easier, less error prone and less stressful.

The main tasks involved in using Visual Project Builder are to:

- Create a collection of projects.
- Build, rebuild and clean projects.
- Filter any unwanted solutions, projects and project configurations.
- Filter any warnings or errors that are not relevant
- Examine build log files
- Manage the results of the builds.

That's what we'll cover in the following topics.

6.1 Creating a collection of projects to build

Collections are groups of projects (not unlike a Visual Studio solution), except that they can include multiple projects with the same name.

The first task you face is building the collection of projects. You can do that two ways:

- Adding projects from individual solutions
- Scanning directories for solutions and adding the projects referenced in the solutions

Depending on your directory structure and how you manage your projects/solutions, one method may work better for you than the other.

You can mix both scanning directories and adding individual solutions to create a collection. There is no requirement to use only one method to create a collection.

Add projects from a solution

Use the following steps to add projects from a solution to a collection.

1. Choose the **Add Projects in Visual Studio Solution...** option on the **Projects** menu.

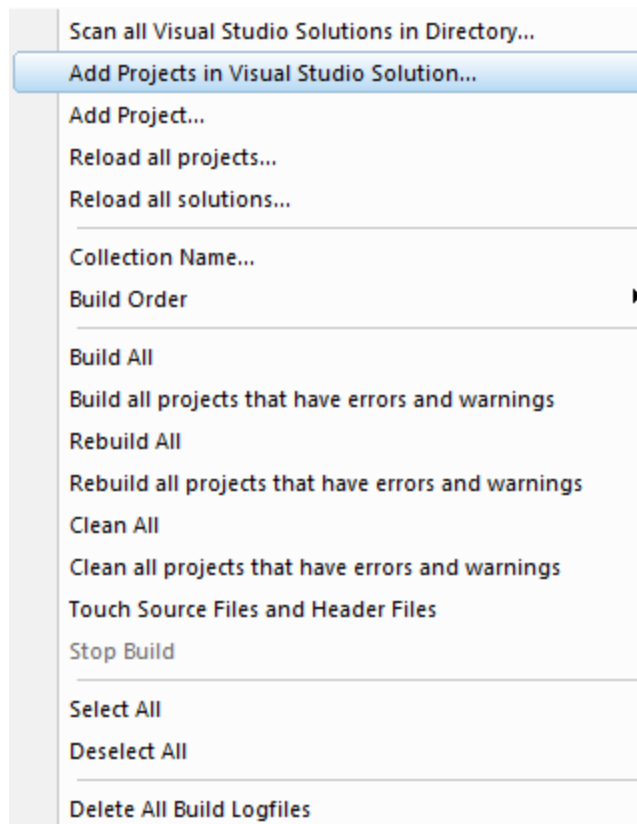

The Microsoft file browser will be displayed. Choose a solution to load.

2. All projects in the solution will be loaded and displayed.

Any projects identified by the project filters will be ignored.

Any project configurations identified by the project configuration filters will be ignored.

Individual project configurations will be enabled as per the project configuration default enable settings.

Repeat the above steps for additional solutions until all the solutions you wish to process have been added.

Add projects from a directory hierarchy

Use the following steps to add projects from a directory hierarchy to a collection.

1. Choose the **Scan all Visual Studio Solutions in Directory...** option on the **Projects** menu.

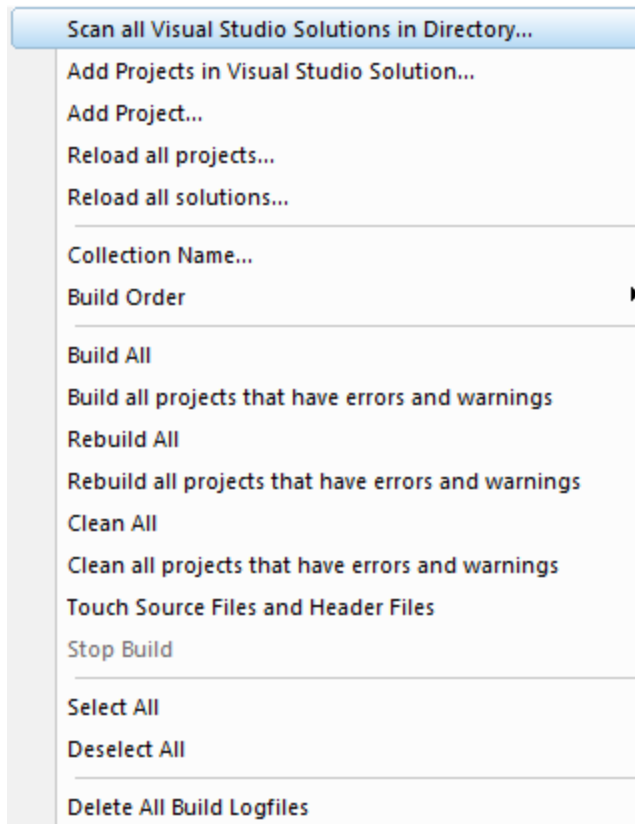

The Scan Directories dialog will be displayed

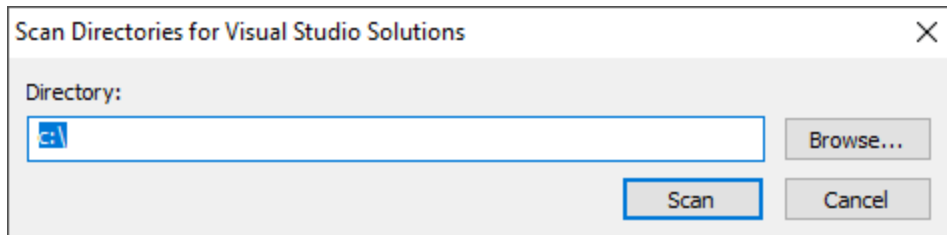

Type the directory path or click **Browse...** to use the Microsoft directory browser to choose the directory.

2. The directory hierarchy you have specified will be scanned for solutions.

During the scan a progress dialog is displayed.

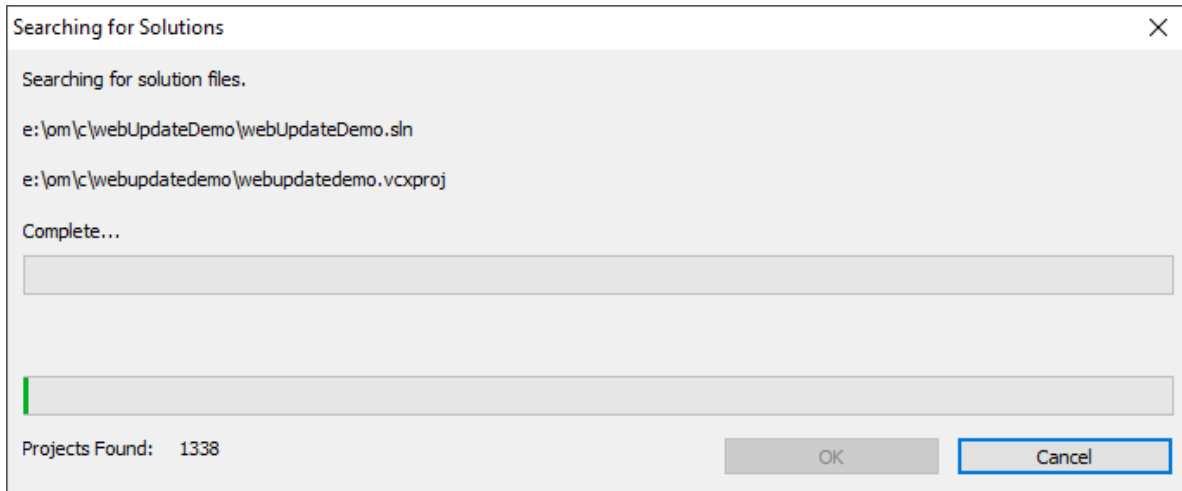

3. All projects in each solution will be loaded.

Any projects identified by the project filters will be ignored.

Any project configurations identified by the project configuration filters will be ignored.

Individual project configurations will be enabled as per the project configuration default enable settings.

4. When the scan is complete you need to confirm that you wish to add the projects to the collection.

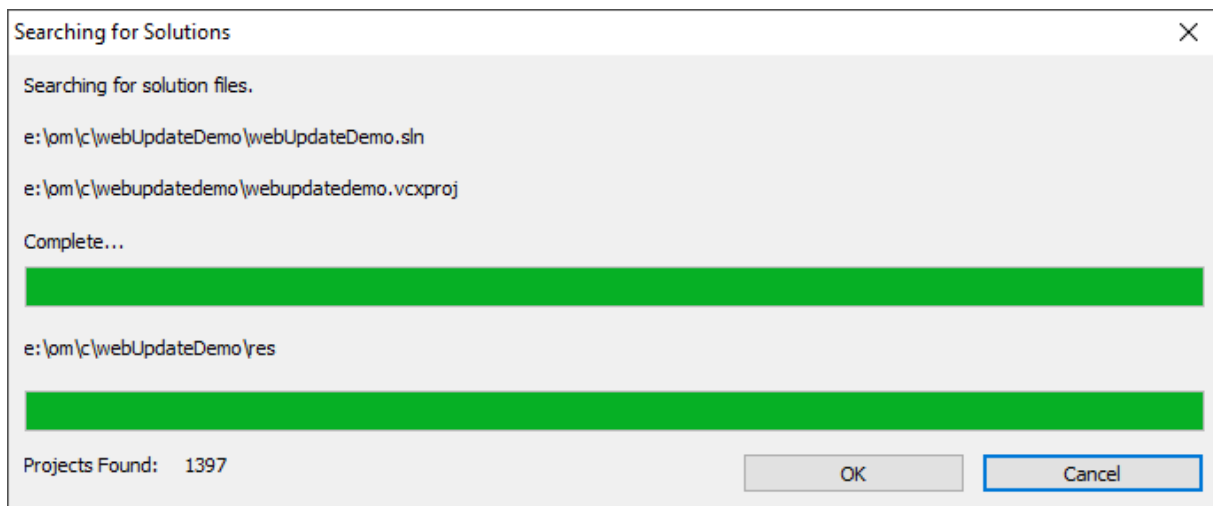

OK to add the projects. Cancel to discard the projects.

5. If you confirmed adding these projects to the collection, the projects will be added, sorted according any build order preference you have specified, then displayed on the main user interface.

Repeat the above steps for additional directory hierarchies until all the solutions you wish to process have been added.

Naming your collection of projects

Once you have created a collection of projects you may find it useful to give it a name.

Choose the **Collection Name...** option on the **Projects** menu.

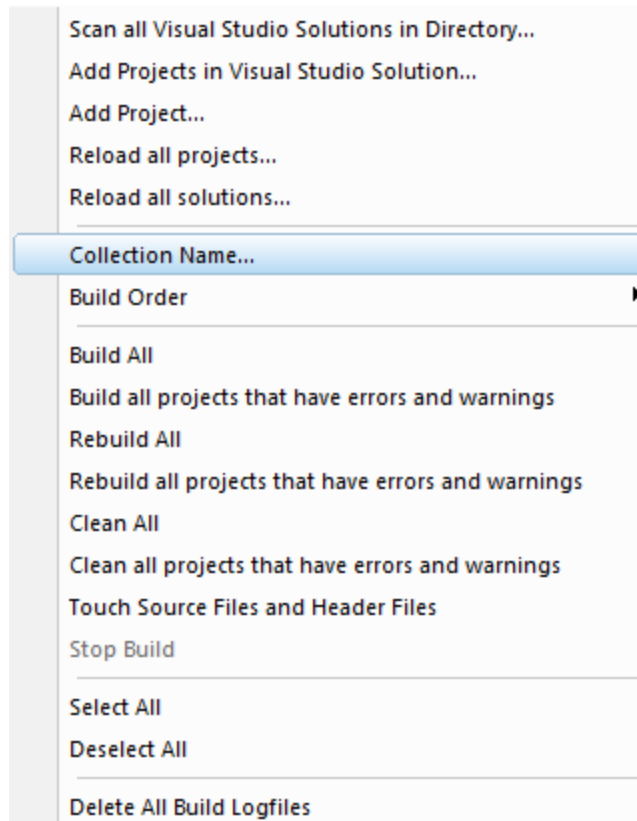

The Collection Name dialog will be displayed.

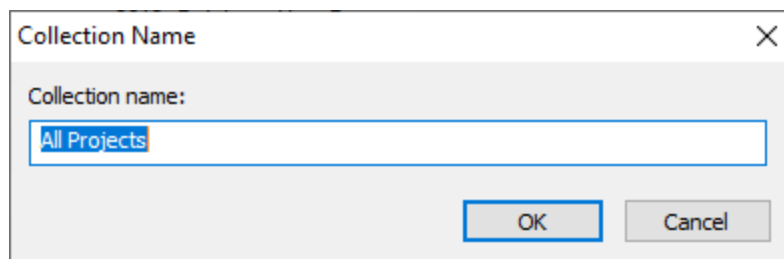

Enter the name for your collection then click OK.

Saving your collection of projects

To save your collection of projects choose the **Save Project Builder file...** option on the **File** menu.

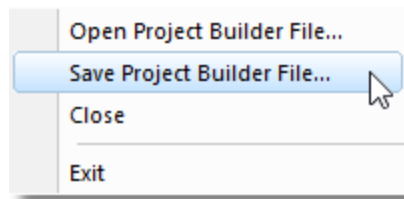

Loading an existing collection of projects

To load a previously saved collection of projects choose the **Open Project Builder file...** option on the **File** menu.

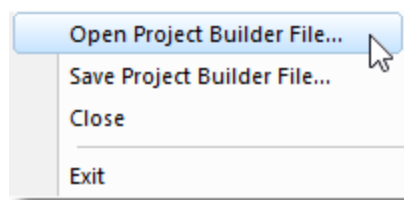

Starting over

To remove all projects and start again, choose the **Close** option on the **File** menu.

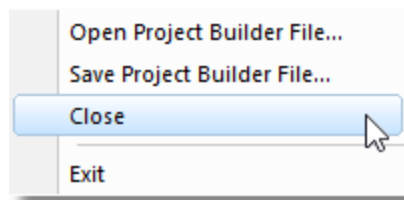

6.2 Building, rebuilding, cleaning, and stopping builds

The main task of Visual Studio Project Builder is the building of projects. That's what we're going to discuss in this topic.

Build Order

All projects added to a collection are sorted according to the build order settings.

However, you may wish to change the build order.

To change the build order you need the **Build Order** submenu on the **Projects** menu.

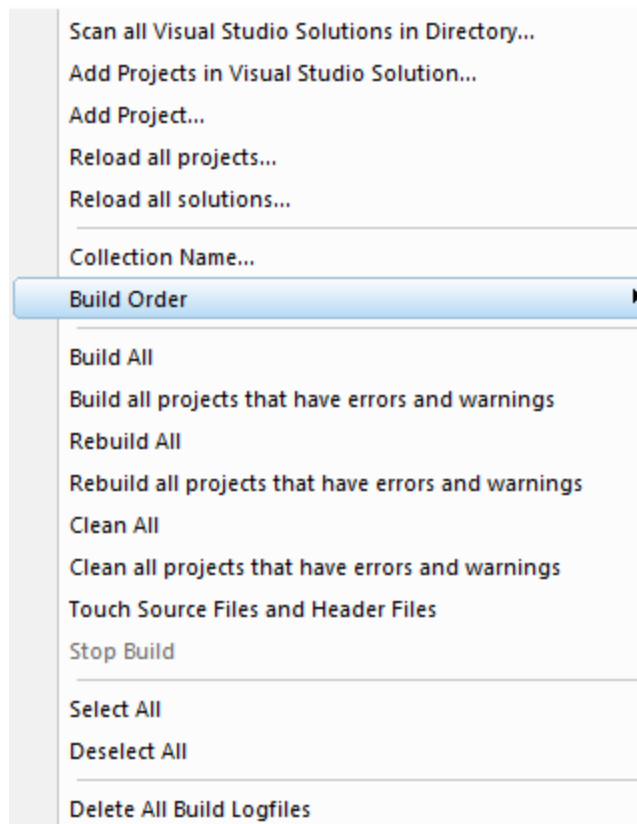

Sort the projects by optimized build order, project name or project file path. Optimized build order sorts the projects so that as many dependencies as possible are satisfied before a project is built.

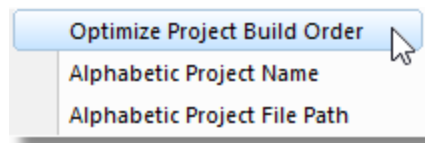

Building, rebuilding and cleaning

There are three ways to build projects. You can build an individual project configuration, build all project configurations inside a project, and build all project configurations of all projects. We're going to cover these by dealing with the three different group operations rather than the three different tasks.

All Projects

Whether you are building, rebuilding or cleaning all projects, the basic behaviour is the same. You are shown a build progress dialog which overlays the main user interface. The user interface will update each project configuration's status as it is built (or rebuilt, or cleaned). At the same time the build progress dialog also keeps track of the state of the build for all project configurations.

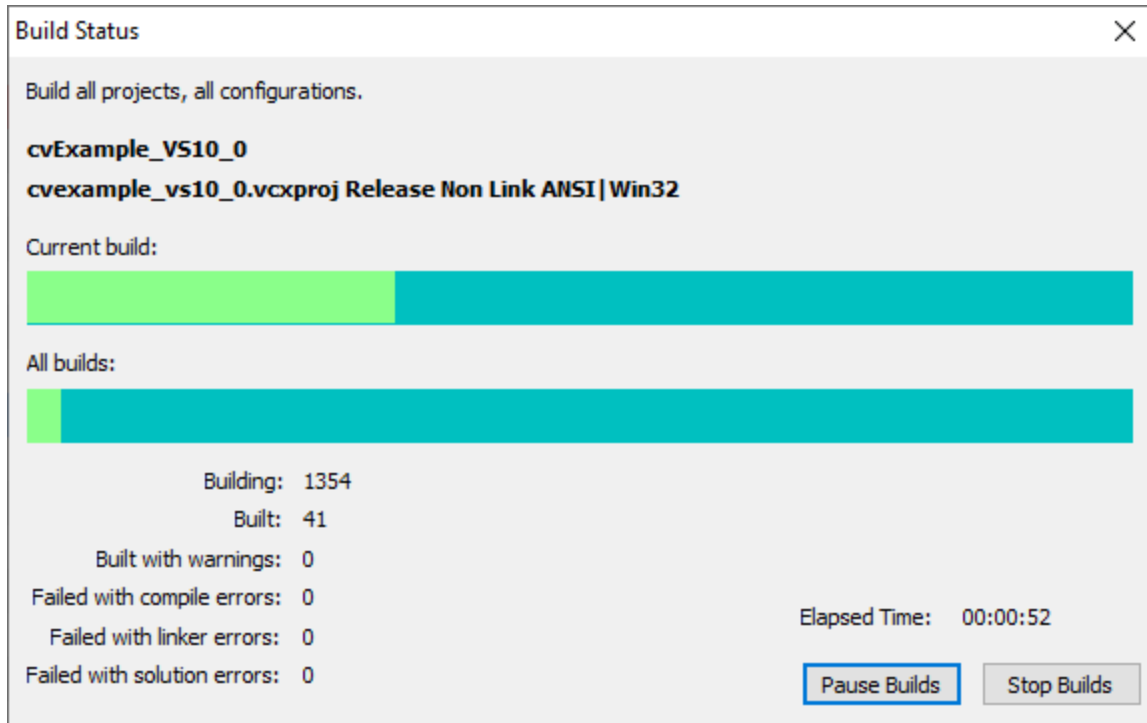

Name of solution (**cvExample_VS10_0**)

Name of project (**cvexample_vs10_0.vcxproj**) and the project configuration (**Release Non Link ANSI | Win32**)

The top coloured bar shows the progress of building this project configuration.

The bottom coloured bar shows the progress of building all the projects and project configurations.

The colours are defined by the colour settings.

Underneath this there are statistics about

- how many project configurations are being built (1354)
- how many have been build (41)
- how many have compiler warnings (0)
- how many failed with compiler errors (0)
- how many failed with linker errors (0)
- how many failed with solution errors (0)

An elapsed time indicator shows you how long this has been in progress. Not so useful for short builds, but for longer builds, knowing that a task took 4 hours 35 minutes to build 930 project configurations can be useful information for next time you come to do repeat that build (that's a half a day you can schedule to do something else without paying attention to the computer or having to start one solution after another has completed).

Lastly there are two buttons:

- One stops all builds in progress.
- The other one will pause a build (any build in progress will continue, but no new builds will be started) or un-pause any paused build.

Build All Projects

To build all projects, choose **Build All** from the **Projects** menu.

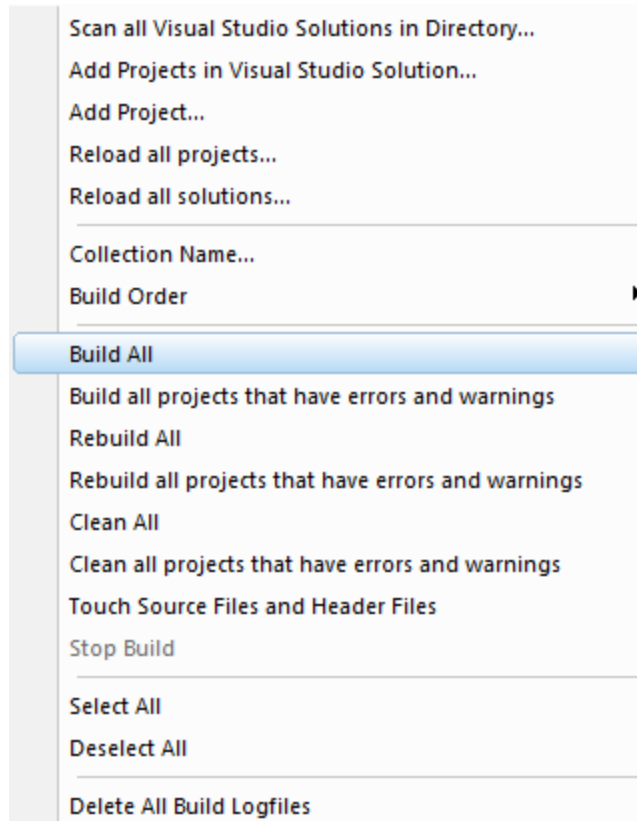

All project configurations in all projects will be built.

Rebuild All Projects

To rebuild all projects, choose **Rebuild All** from the **Projects** menu.

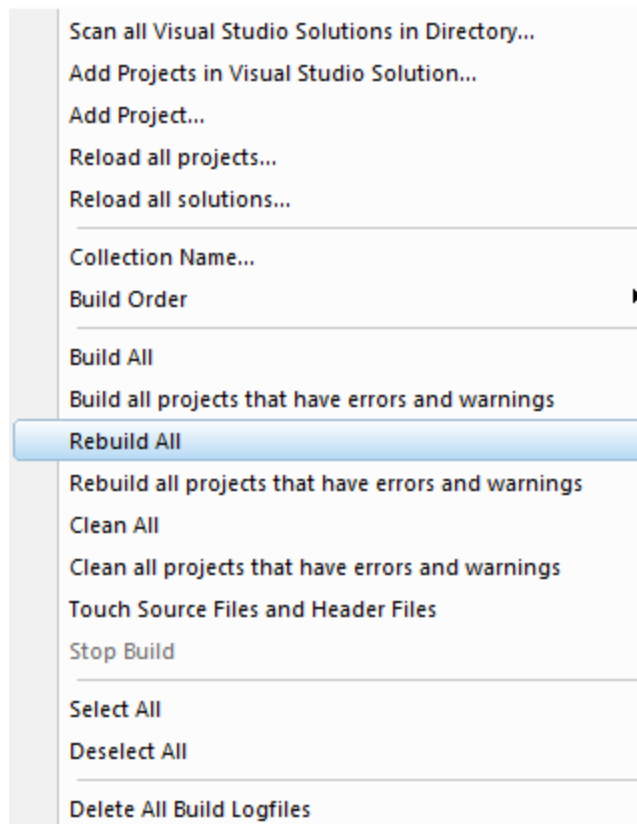

All project configurations in all projects will be rebuilt.

Clean All Projects

To clean all projects, choose **Clean All** from the **Projects** menu.

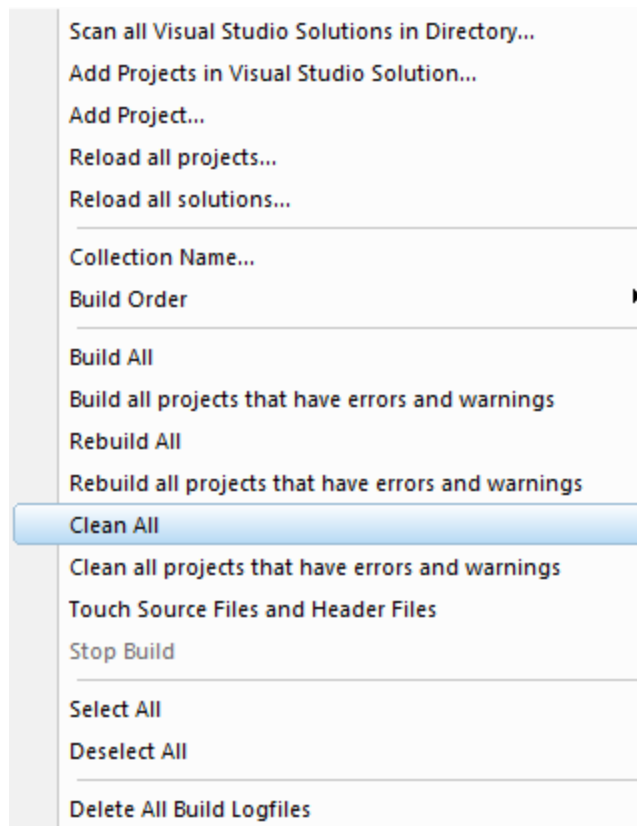

All project configurations in all projects will be cleaned.

Selecting all Projects

To select all projects, choose **Select All** from the **Projects** menu.

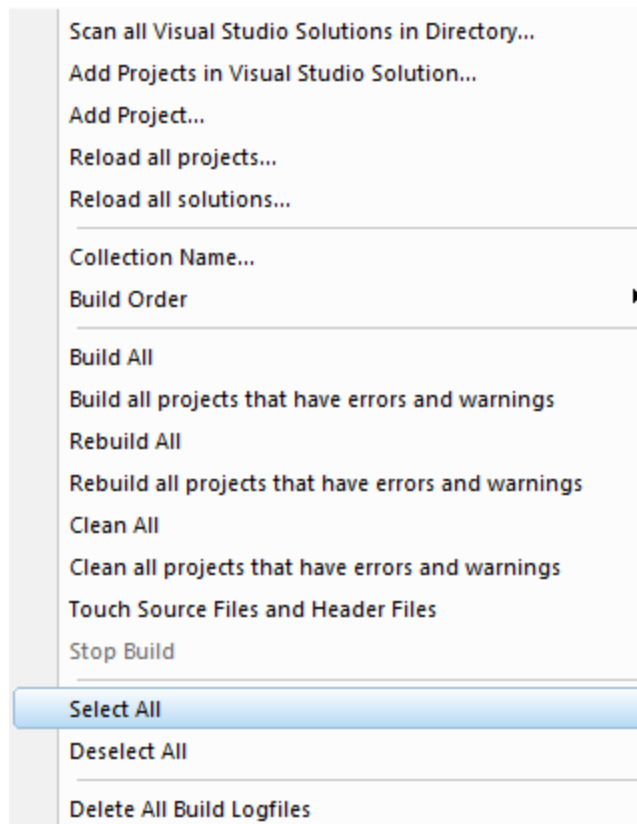

All project configurations in all projects will be enabled.

Deselecting all Projects

To deselect all projects, choose **Deselect All** from the **Projects** menu.

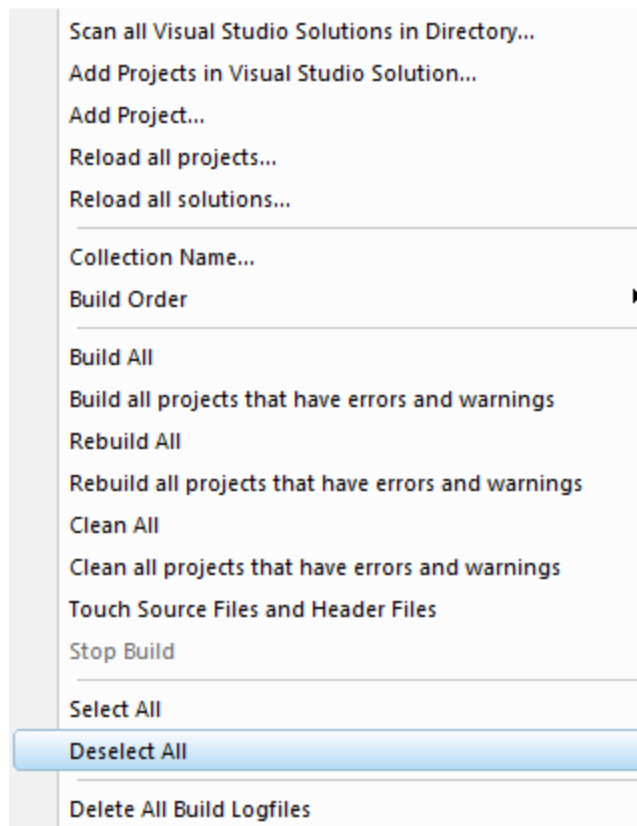

All project configurations in all projects will be disabled.

All Project Configurations

To build, rebuild or clean all project configurations of a project right click on any project configuration for that project. A context menu will be shown.

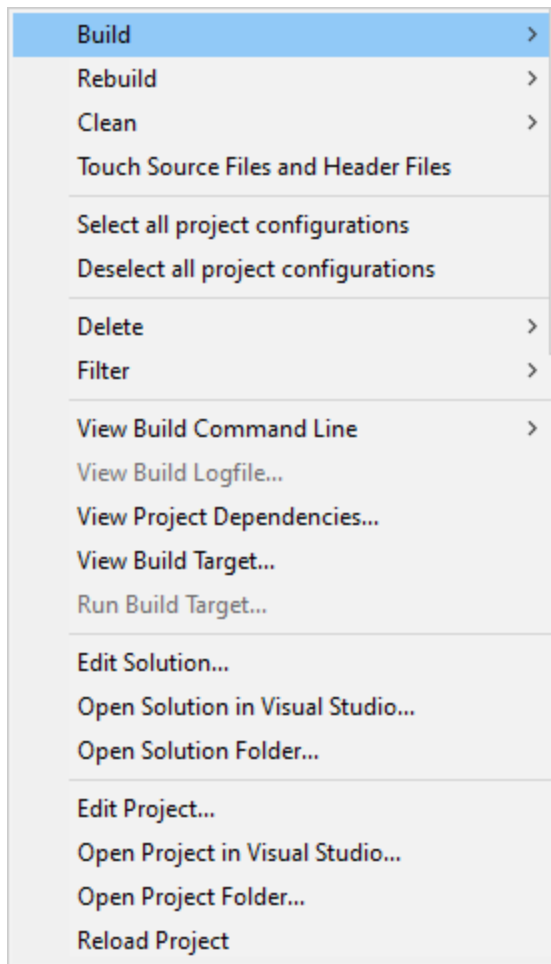

The first five options relate to all of a project's project configurations. Choose from options on the **Build**, **Rebuild** and **Clean** submenus, or **Select All** or **Deselect All** as appropriate.

To build all project configurations, choose the second option on the **Build** submenu.

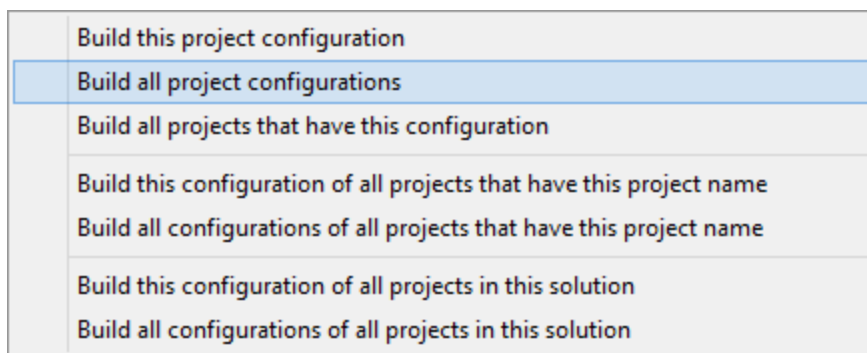

To rebuild all project configurations, choose the second option on the **Rebuild** submenu.

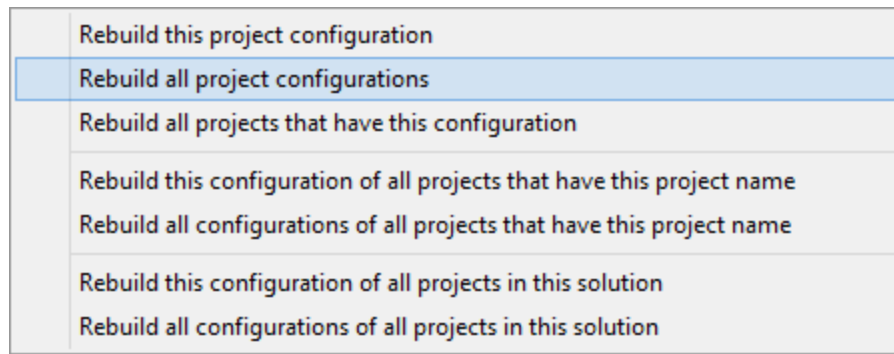

To clean all project configurations, choose the second option on the **Clean** submenu.

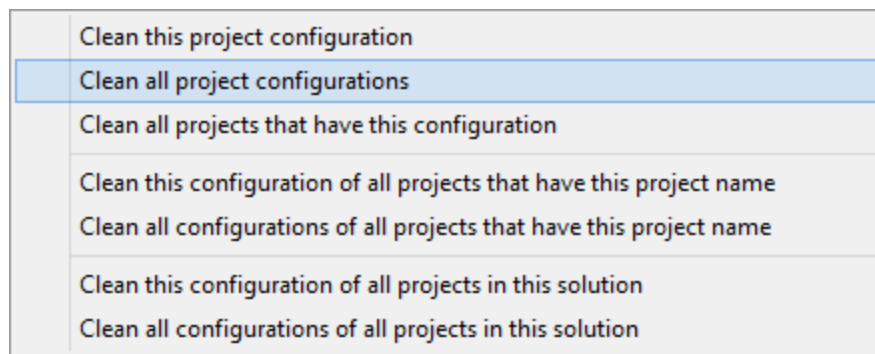

To touch all files in the project, choose the first option on the **Touch** submenu.

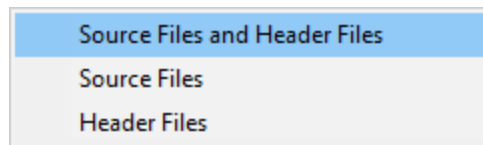

Please note that the Build Progress dialog is not displayed. You will be able to see the progress of this project's project configurations building on the main user interface.

Individual Project Configuration

To build, rebuild or clean an individual project configuration right click on the project configuration. A context menu will be shown.

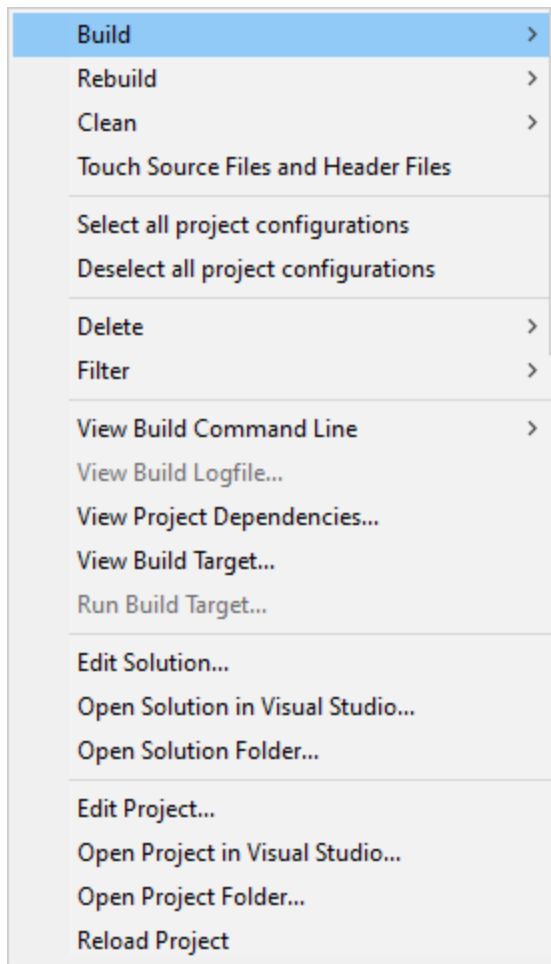

The first three items on the menu relate to individual project configurations. Choose Build, Rebuild or Clean as appropriate.

To build this project configurations, choose the first option on the **Build** submenu.

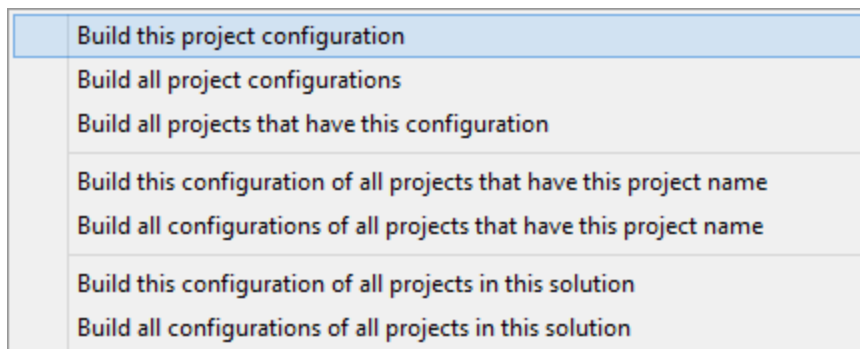

To rebuild this project configurations, choose the first option on the **Rebuild** submenu.

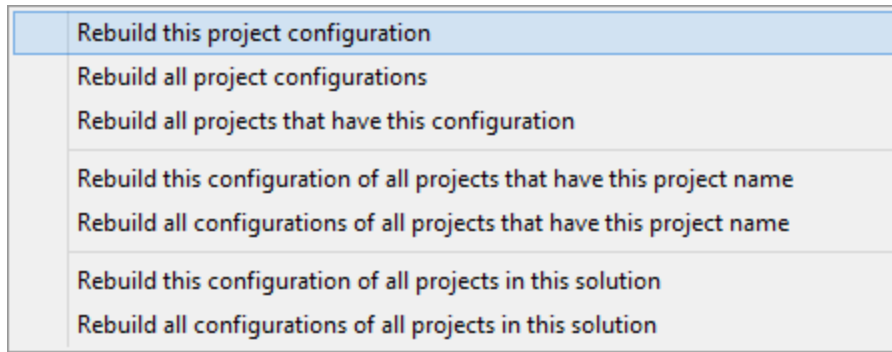

To clean this project configurations, choose the first option on the **Clean** submenu.

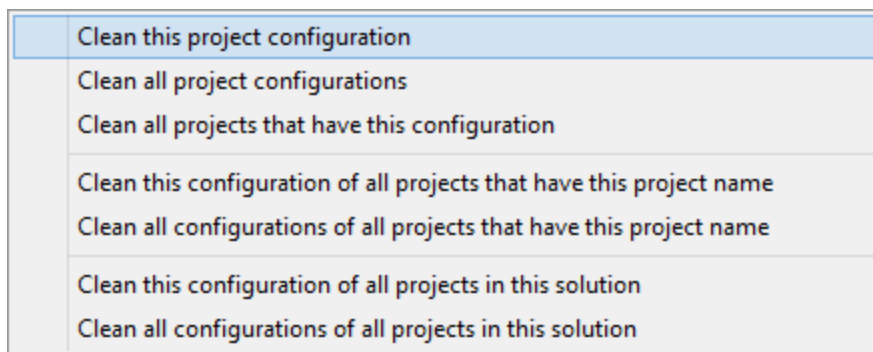

Please note that the Build Progress dialog is not displayed. You will be able to see the progress of this project configuration's build on the main user interface.

Stopping a build

If you need to stop a build, choose **Stop Build** on the **Projects** menu.

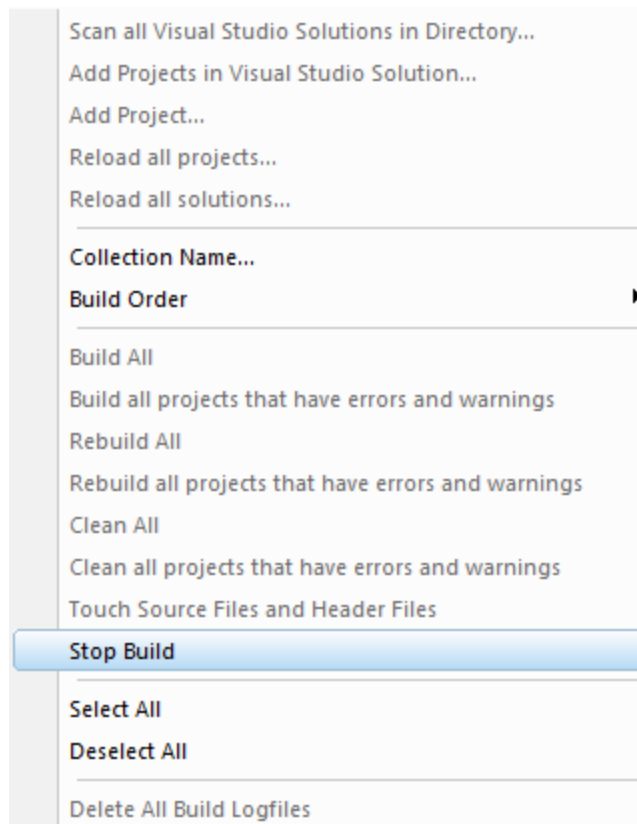

All builds will be stopped.

6.3 Filtering builds and build results

Reducing the number of projects to build

It's inevitable that as you add projects to your collection you may find that some of the solutions, projects or project configurations are not required for the collection you are creating.

This is especially true if you are acquiring projects by scanning a disk hierarchy and processing every solution that you find.

To help address this we've provided solution filters, project filters, and project configuration filters.

We've also provided some context menu options that will make adding a solution, project or project configuration to a filter very easy.

Solution filtering

Right click on any row that is related to the solution you wish to filter. A context menu will be displayed. Choose the **Filter** submenu,

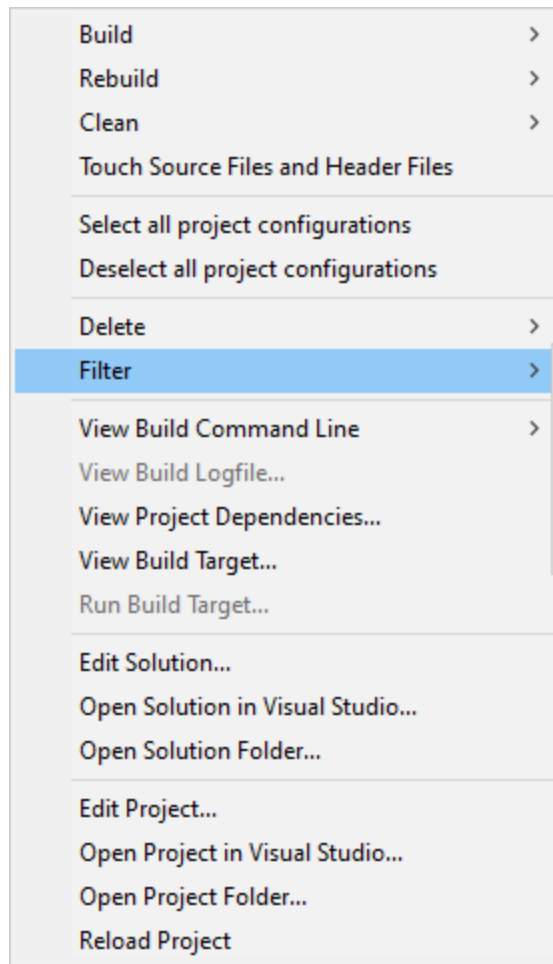

then choose **Filter this Solution**.

The solution is added to the list of solutions filters. All projects in this solution are removed from the main user interface.

Project filtering

Right click on the row that identifies the project you wish to filter. A context menu will be displayed. Choose the **Filter** submenu,

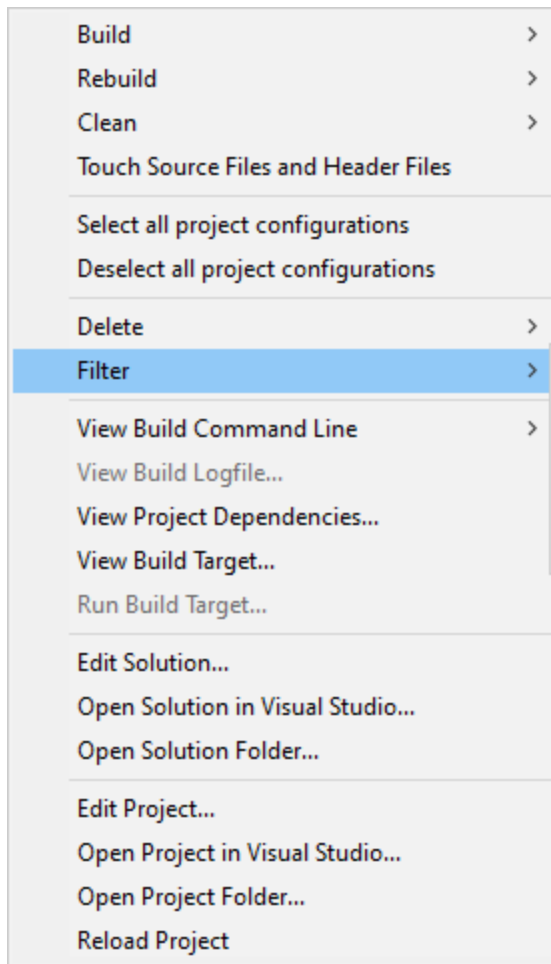

then choose **Filter this Project**.

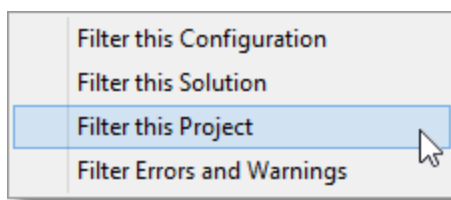

The project is added to the list of project filters. This project is removed from the main user interface.

Project configuration filtering

Right click on the project configuration you wish to filter. A context menu will be displayed. Choose the **Filter** submenu.

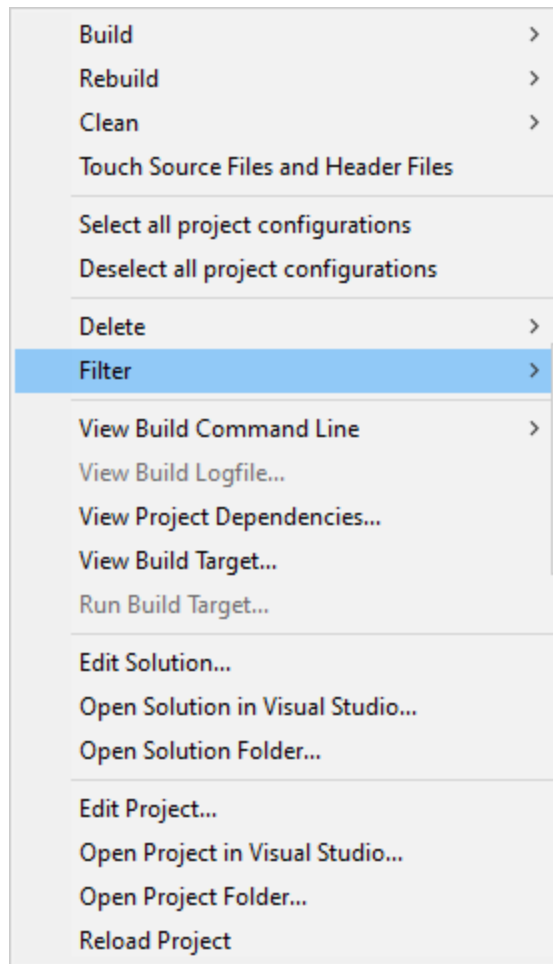

then choose **Filter this Configuration**.

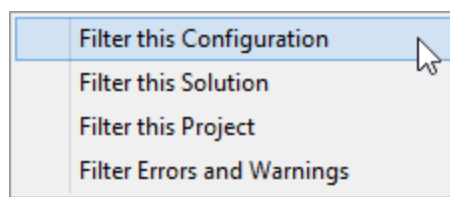

The project configuration is added to the list of project configuration filters. This project configuration is removed from the main user interface.

Cleaning up the build status

After a build you may find some compiler warnings or linker warnings that you wish to ignore. Warnings about an incorrect trailing slash in a project configuration may not be worth your while fixing (especially when Visual Studio fixes them for you automatically). Additionally there are a few linker errors that you can safely ignore (your binary still gets built). Also, you may be choosing to build some third party software (open source perhaps) that compiles and links with various warnings and which you don't wish to modify.

For all of these reasons you may wish to filter out these particular warnings and errors so that you can actually witness warnings and errors that you do care about.

That's why we have the warnings and error filter.

Right click on the project configuration you wish to filter. A context menu will be displayed. Choose the **Filter** submenu.

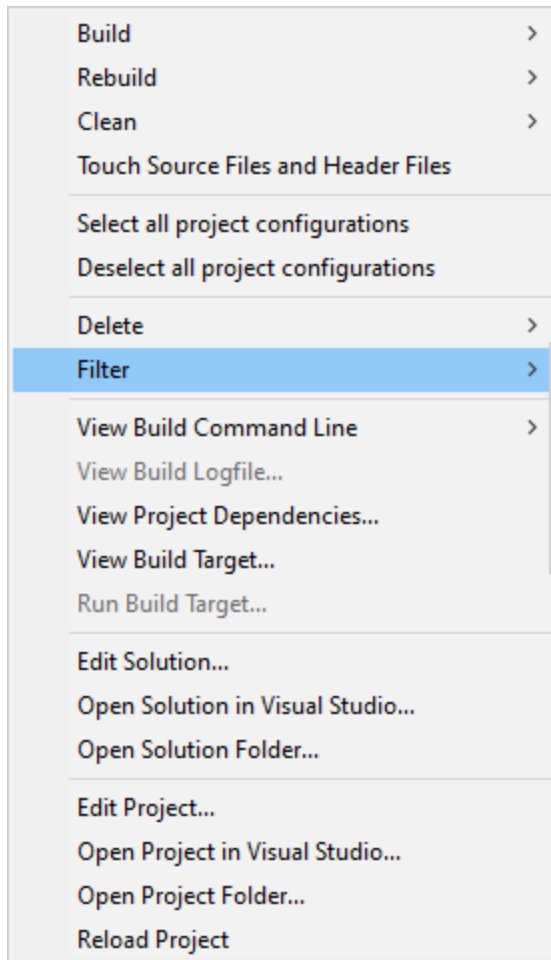

then choose **Filter Errors and Warnings**.

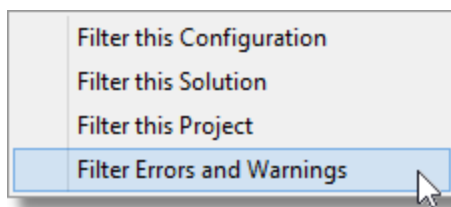

The Warnings and Errors Filter Chooser is displayed.

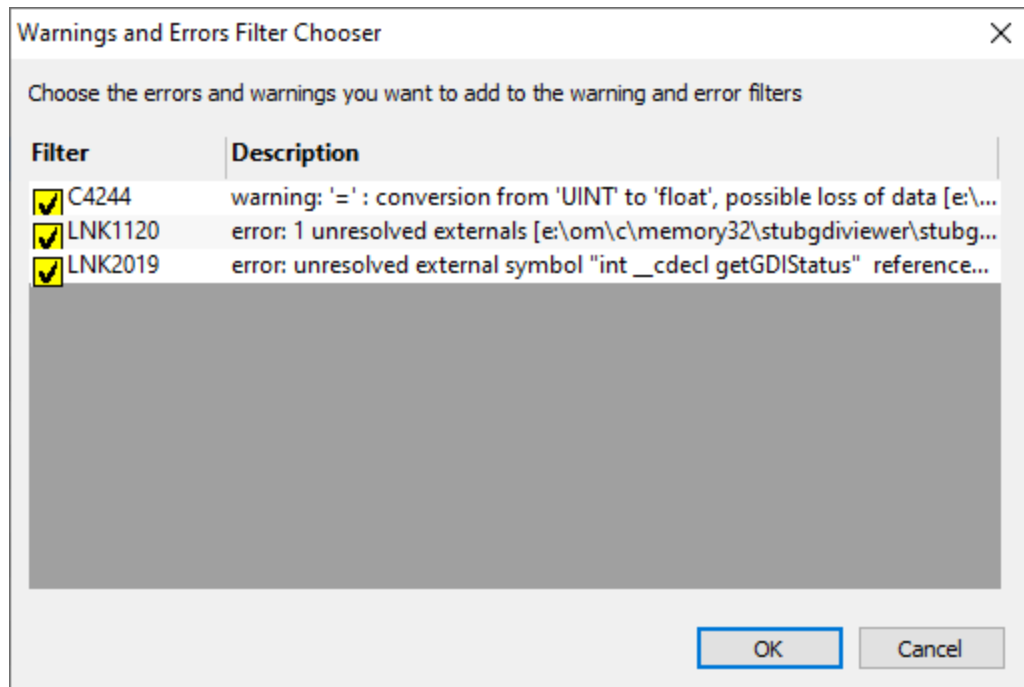

The image above shows two errors and one warning.

The warning is unimportant and can be filtered.

The errors however are serious and should not be filtered. These should be disabled so that they are not added to the list of filters.

Once you have finished reviewing the warnings and errors, click OK to add the enabled filters to the list of warnings and error filters.

6.4 Build log files

Build Log Files

Deleting all build log files

To delete all build log files choose **Delete All Build Logfiles** on the **Projects** menu.

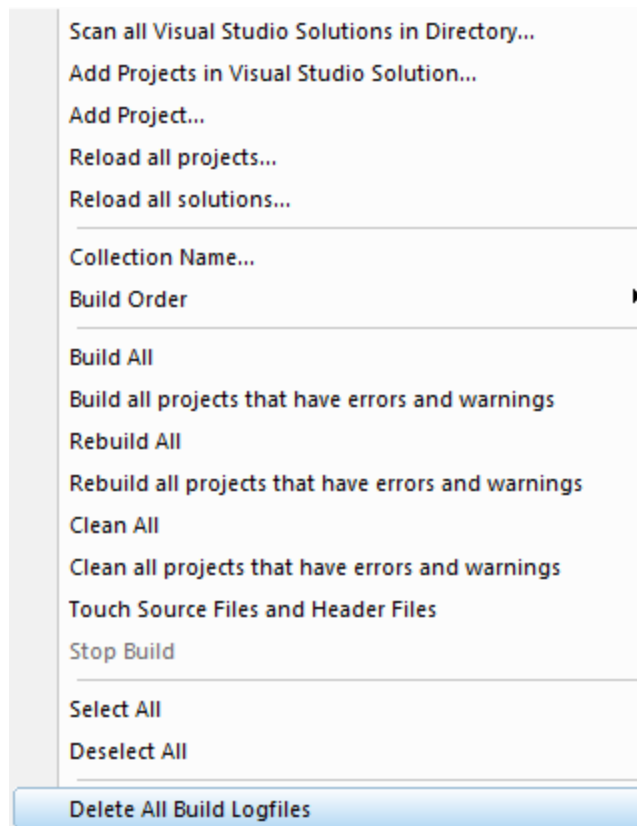

All build log files for all project configurations will be deleted.

Deleting a project's build log files

To delete build log files for all of a project's project configurations, right click on the project configuration then go to the **Delete** submenu,

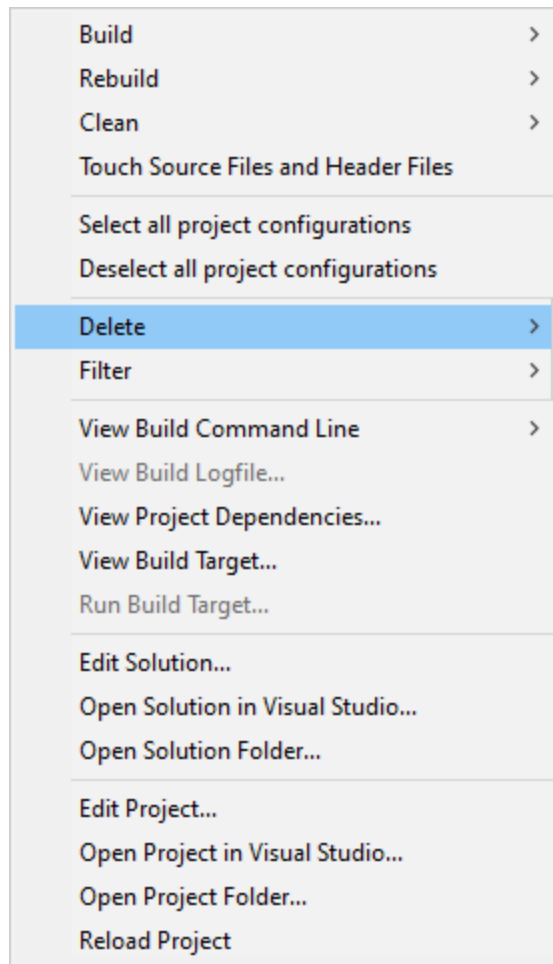

then choose **Delete all project configuration Build Logfiles**.

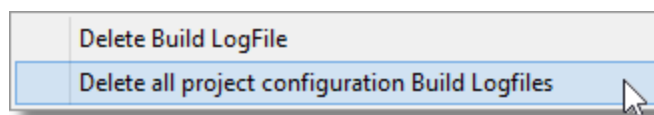

All build log files for all of this project's project configurations will be deleted.

Delete a build log file

To delete an individual project configuration's build log file, right click on the project configuration then go to the **Delete** submenu,

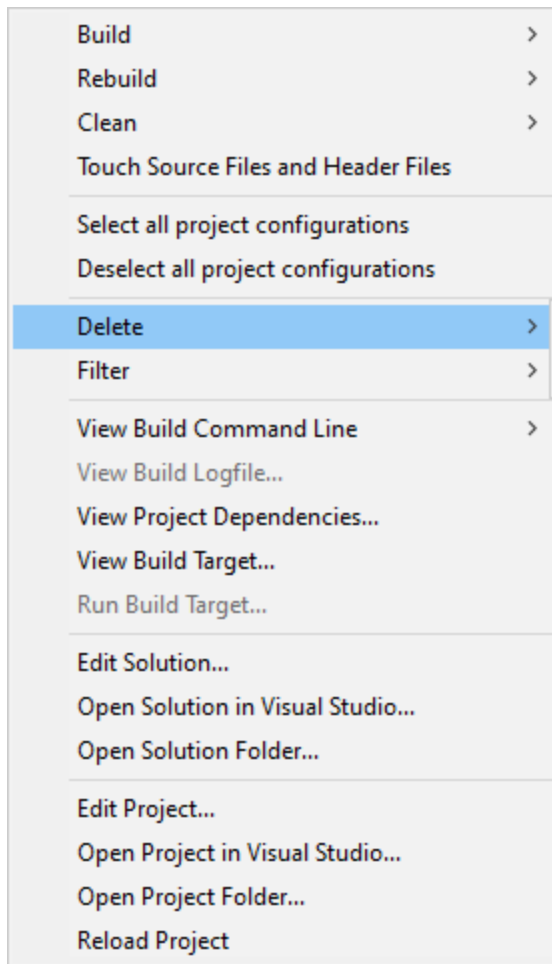

then choose **Delete Build Logfile**.

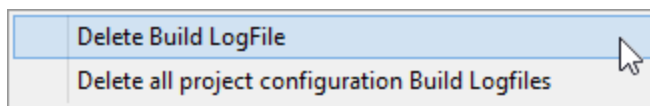

The build log file for this project configurations will be deleted.

Viewing a build log file

To view an individual project configuration's build log file, right click on the project configuration then choose **View Build Logfile....**

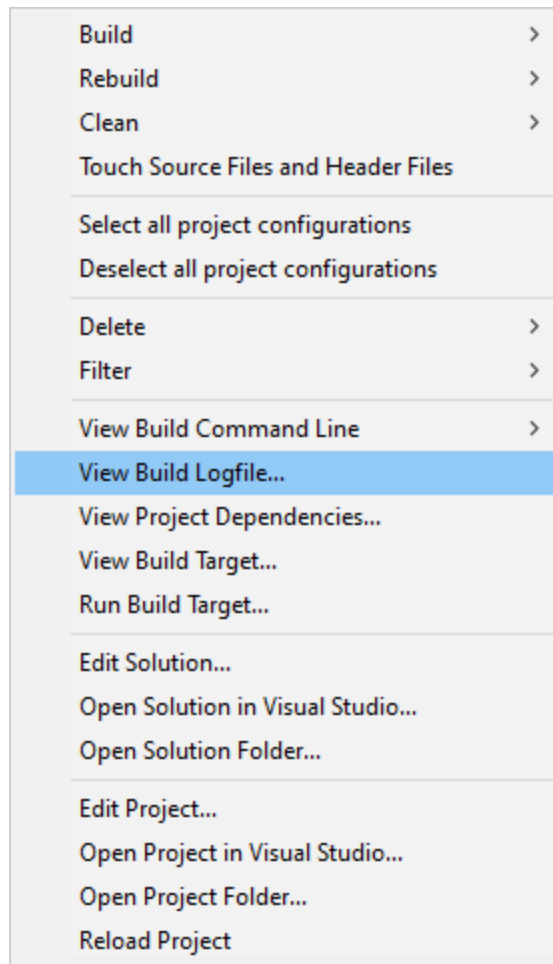

The log file is opened in Notepad.

You can read the logfile looking for warnings and errors and other conditions.

Please note that the logfile produced by Devenv is much simpler and easier to read than the logfile produced by msbuild.

An alternative way of viewing logfile warnings and errors

An alternative way of viewing a project configuration's warnings and errors is to use the warnings and error filter, but then cancel the dialog so that you don't add the filters it shows you.

Right click on the project configuration you wish to filter. A context menu will be displayed. Choose the **Filter** submenu.

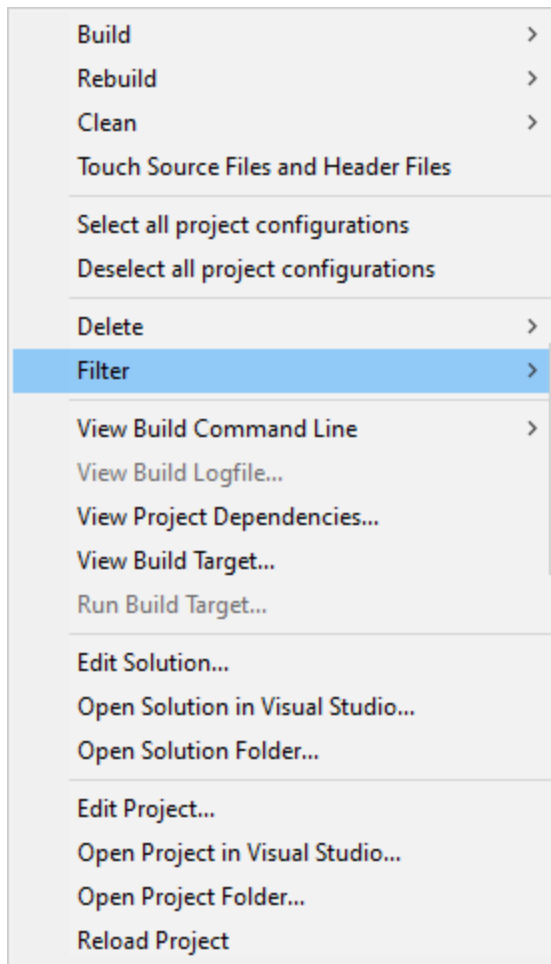

then choose **Filter Errors and Warnings**.

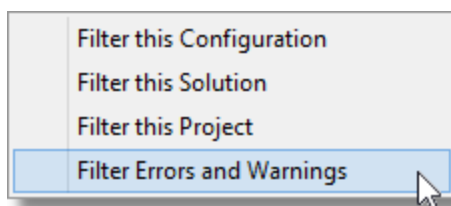

The Warnings and Errors Filter Chooser is displayed.

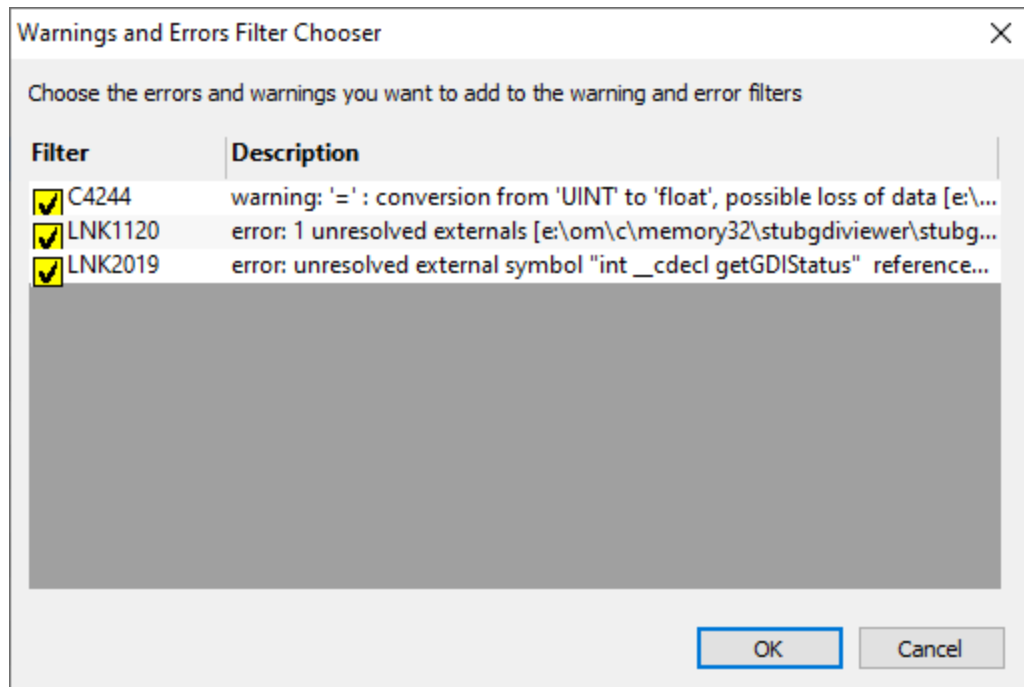

Once you have finished viewing the warnings and errors, click Cancel to dismiss the dialog.

6.5 Diagnostics

Sometimes things aren't working quite as expected. You may go looking for the answer in the Build Logfile. But if that doesn't help, where else can you look?

Command Line

To view the command for a project configuration, right click on the project configuration and choose **View Build Command Line...**

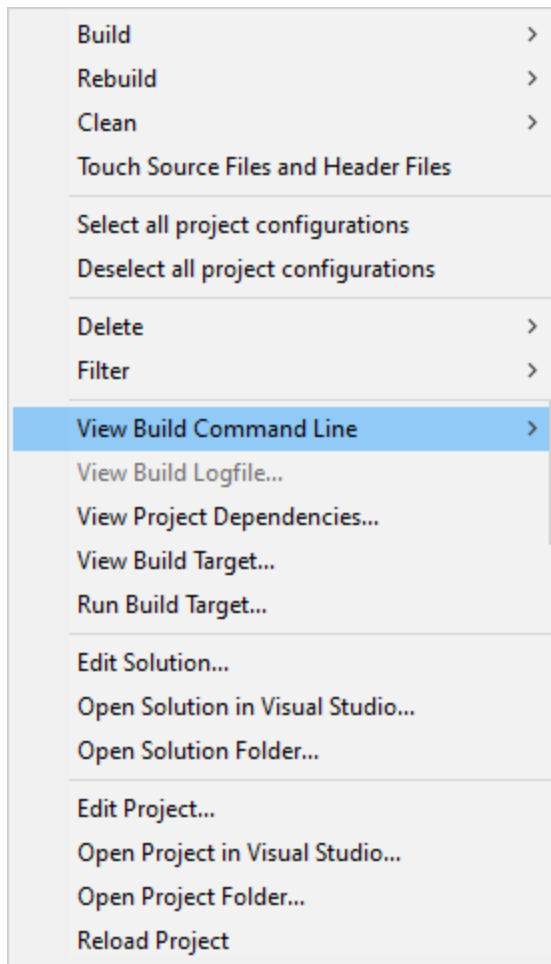

A submenu is displayed.

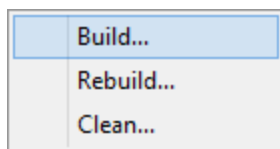

Choose the type of command line you wish to view. The Command Line dialog is displayed.

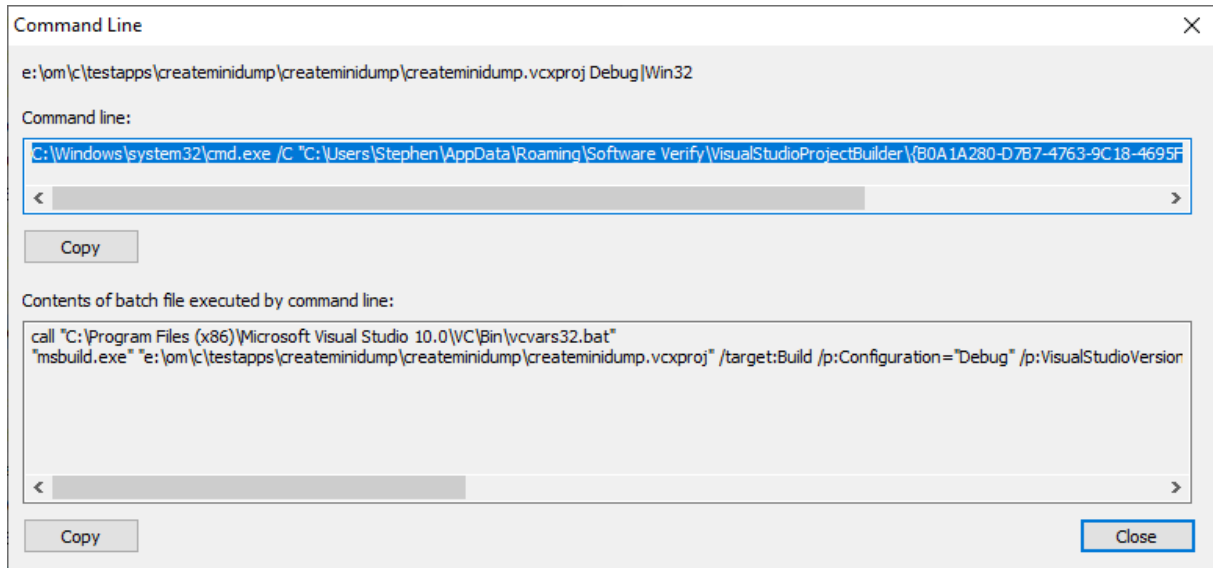

The dialog shows you the project file name and the project configuration.

The first text window is the command line executed by Visual Studio Project Builder. This starts a batch file which executes the appropriate Visual Studio batch file to setup the correct environment variables for that Visual Studio and for the platform (x86 vs x64). The top copy button copies this command line to the clipboard so that you can paste it into a command prompt or notepad if necessary.

The second text window is the contents of the batch file that will be executed by the command line. The lower copy button copies this the batch file contents to the clipboard so that you can paste it into a command prompt or notepad if necessary.

If a build is failing for reasons that make no sense you can often identify the reason by seeing the output on a command prompt. This is very useful for diagnosing builds that don't start properly.

Project Dependencies

To view the project dependencies for a project, right click on any project configuration and choose **View Project Dependencies...**

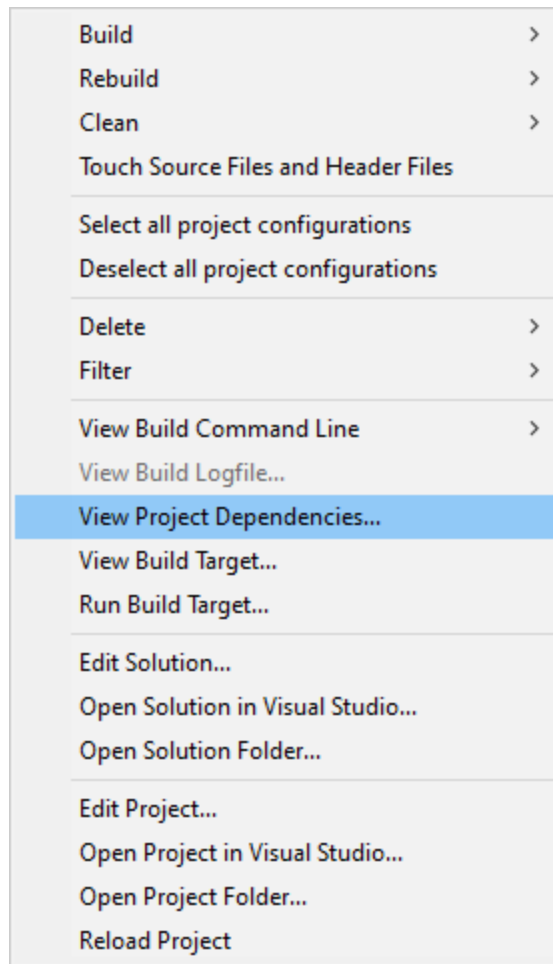

The Dependencies dialog is displayed.

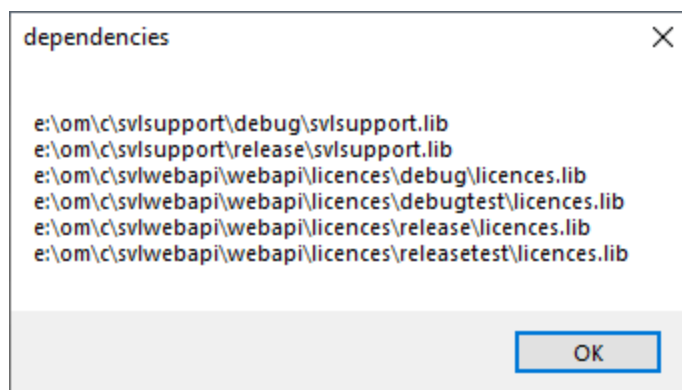

This dialog shows all dependencies that the project has.

Build Target

The build target is the executable file created by building the project configuration.

View Build Target

To view the build target for a project configuration, right click on the project configuration and choose **View Build Target...**

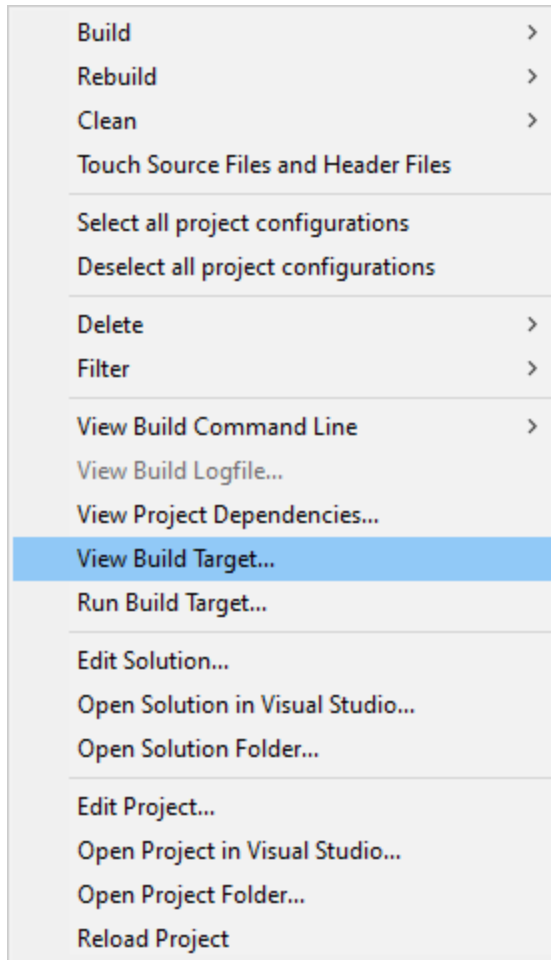

The Build Target dialog is displayed.

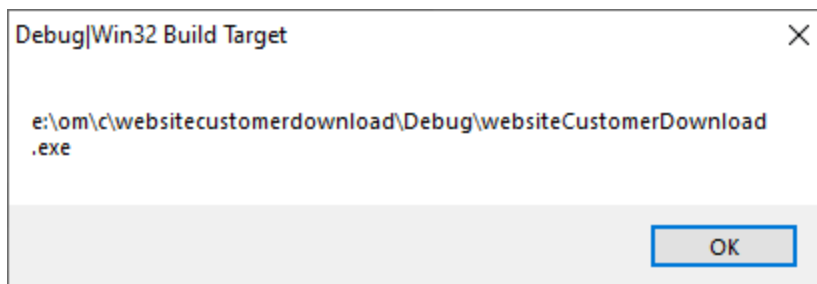

Run Build Target

To run the build target for a project configuration, right click on the project configuration and choose **Run Build Target...**

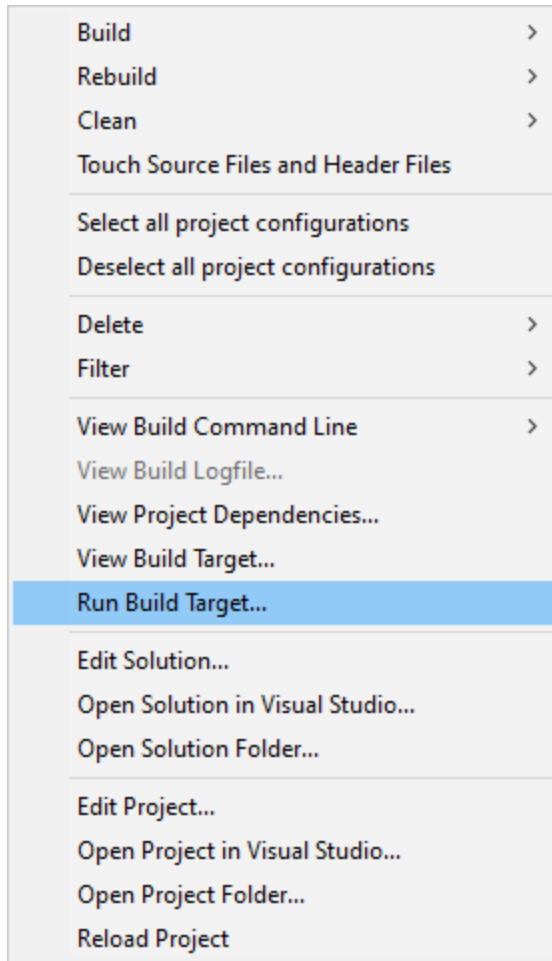

The Build Target dialog is executed.

Solution

Sometimes you may wish to load the project's solution into Visual Studio, to examine something, perform a local build, or change something. We've added some options to make that easier.

Edit Solution

To edit the solution that owns a project, right click on any project in that solution and choose **Edit Solution....**

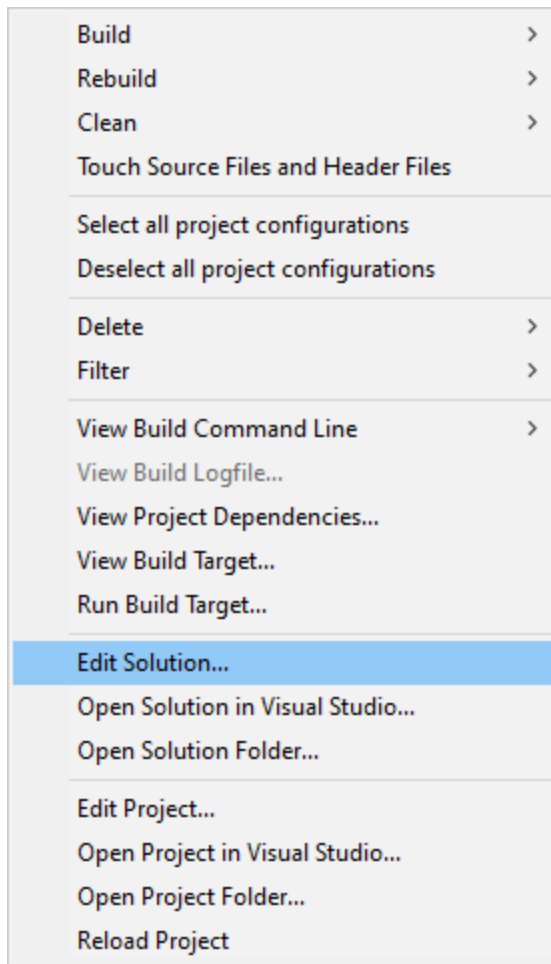

The solution is opened in Notepad.

Open Solution in Visual Studio

To open the solution that owns a project in Visual Studio, right click on any project in that solution and choose **Open Solution in Visual Studio...**

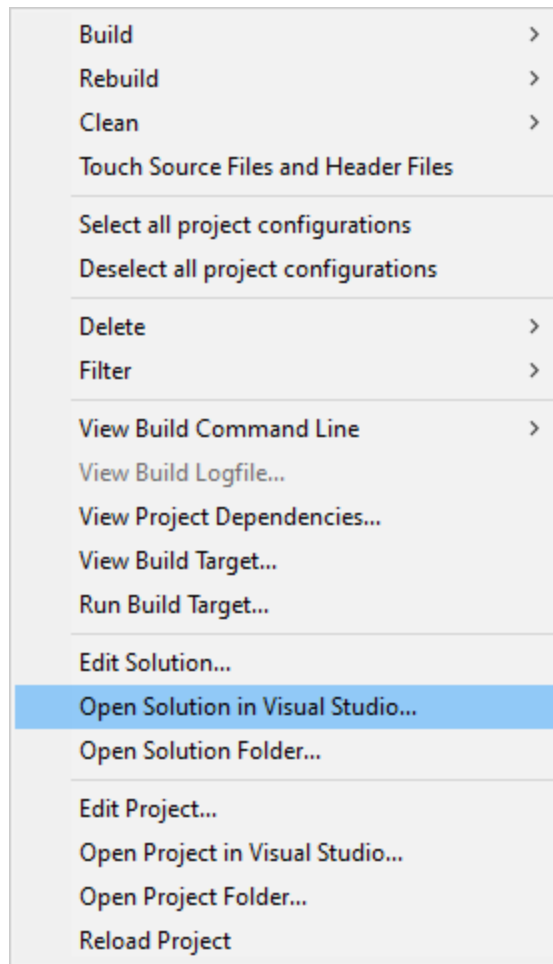

The solution is opened in the version of Visual Studio that matches the solution file.

Open Solution Folder

To view the folder that is the location of the solution that owns a project, right click on any project in that solution and choose **Open Solution Folder...**

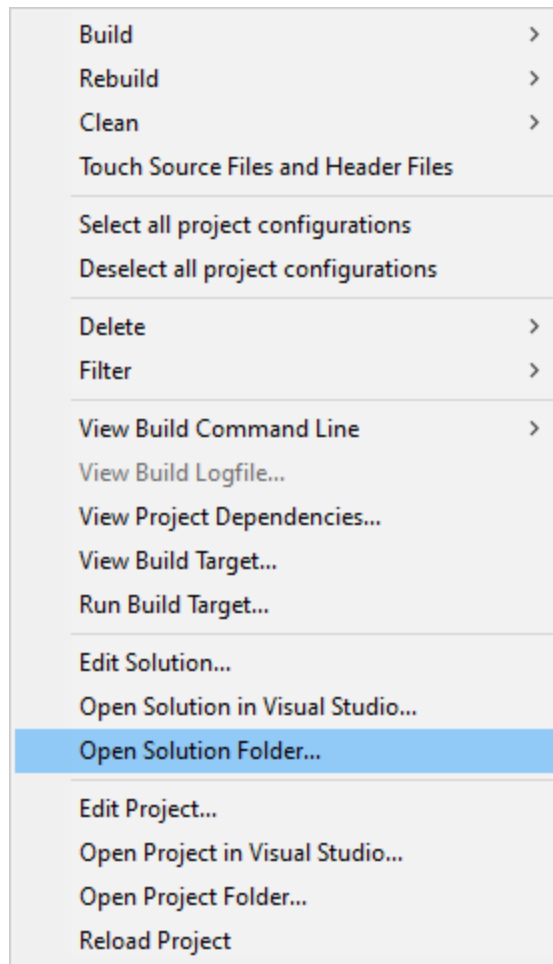

The folder that contains the solution is opened in Microsoft Explorer.

Project

Sometimes you may wish to load the project into Visual Studio, to examine something, perform a local build, or change something. We've added some options to make that easier.

Edit Project

To edit the project, right click on any project configuration and choose **Edit Project....**

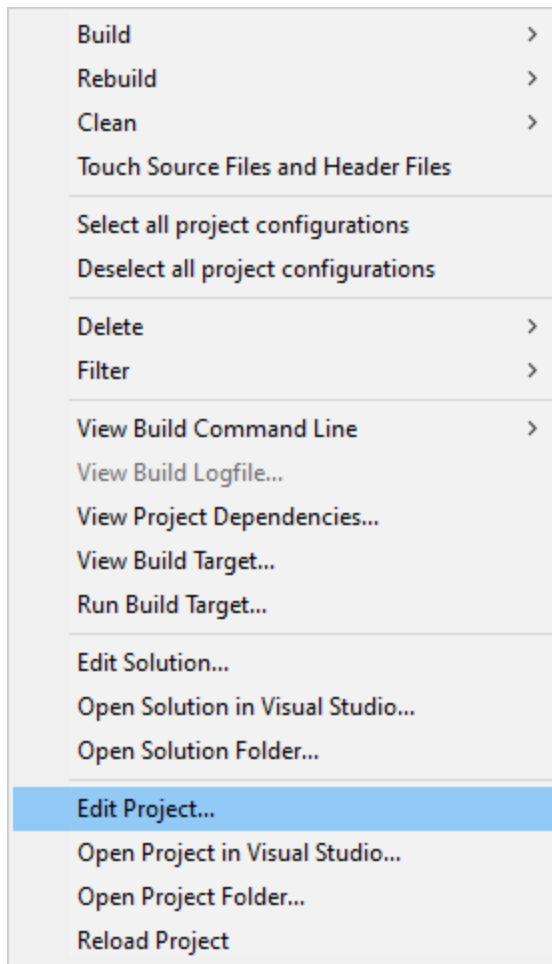

The project is opened in Notepad.

Open Project in Visual Studio

To open the project in Visual Studio, right click on any project configuration and choose **Open Project in Visual Studio...**

The project is opened in the version of Visual Studio that matches the project file.

Open Project Folder

To view the folder that is the location of the project, right click on any project configuration and choose **Open Project Folder...**

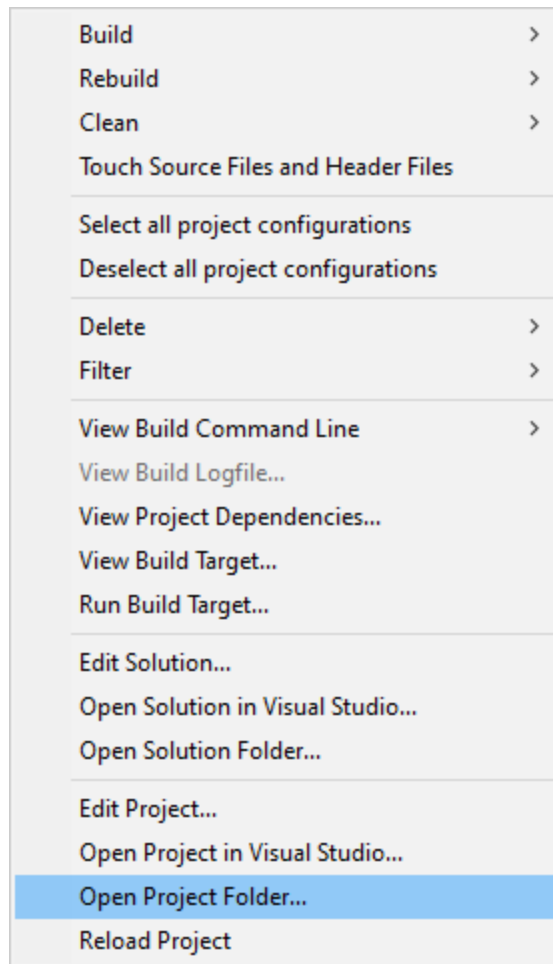

The folder that contains the project is opened in Microsoft Explorer.

Part

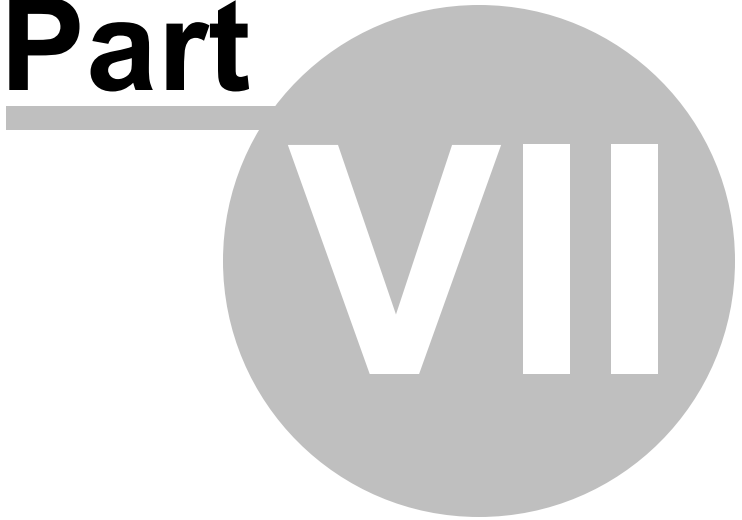

VII

7 Command line interface

Visual Studio Project Builder provides a command line user interface to allow you to automate building projects.

Example 1

Load an existing collection of projects from e:\allProjects.vspb and build each project.

```
VisualStudioProjectBuilder.exe /loadProjects e:\allProjects.vspb /build
```

Example 2

Load an existing collection of projects from e:\allProjects.vspb and rebuild each project.

```
VisualStudioProjectBuilder.exe /loadProjects e:\allProjects.vspb /rebuild
```

Example 3

Load an existing collection of projects from e:\allProjects.vspb and clean each project.

```
VisualStudioProjectBuilder.exe /loadProjects e:\allProjects.vspb /clean
```

7.1 Build notifications

By Email

Please note that the configuration of the email server details must be setup via the graphical user interface. It cannot be setup from the command line.

/sendBuildNotificationByEmail

Enable the sending of a build notification by email.

Examples:

```
/sendBuildNotificationByEmail:On
```

```
/sendBuildNotificationByEmail:Off
```

/sendDetailedBuildNotificationByEmail

Enable the sending of a detailed build notification by email.

Examples:

```
/sendDetailedBuildNotificationByEmail:On
```

```
/sendDetailedBuildNotificationByEmail:Off
```

/buildNotificationEmailAddress

Specify the email address to send build notifications to

Examples:

```
/buildNotificationEmailAddress joe.bloggs@gmail.com
```

```
/buildNotificationEmailAddress joe@bloggs.com
```

By Speech

Please note that the configuration of the speech engine must be setup via the graphical user interface (or you can use the system defaults). It cannot be setup from the command line.

/sendBuildNotificationBySpeech

Enable the build notifications using speech.

Examples:

```
/sendBuildNotificationBySpeech:On
```

```
/sendBuildNotificationBySpeech:Off
```

By Text Message

Please note that the configuration of the Twilio account details must be setup via the graphical user interface. It cannot be setup from the command line.

/sendBuildNotificationByTextMessage

Enable the sending of a build notification by email.

Examples:

```
/sendBuildNotificationByTextMessage:On
```

```
/sendBuildNotificationByTextMessage:Off
```

/buildNotificationSourcePhoneNumber

Enable the sending of a detailed build notification by email.

Examples:

```
/buildNotificationSourcePhoneNumber +441133209879
```

/buildNotificationDestPhoneNumber

Specify the email address to send build notifications to

Examples:

```
/buildNotificationDestPhoneNumber +445907254168
```

7.2 Projects and Solutions

Searching for Projects

/dir

Specify the directory hierarchy to search for solutions that contain projects.

If the name contains spaces, it should be quoted.

Examples:

```
/dir e:\om\c\testApps
```

```
/dir "e:\om\c\dev workspace\mainBuild"
```

C++, Visual Studio 2010, 2012, 2013, 2015, 2017

/vcxproj

Enabling the processing of project files with the file extension **.vcxproj**.

Examples:

```
/vcxproj:On
```

```
/vcxproj:Off
```

C++, Visual Studio 2002, 2003, 2005, 2008

/vcproj

Enabling the processing of project files with the file extension **.vcproj**.

Examples:

```
/vcproj:On
```

```
/vcproj:Off
```

C++, Visual Studio 6

/dsp

Enabling the processing of project files with the file extension **.dsp**.

Examples:

```
/dsp:On
```

```
/dsp:Off
```

C#, Visual Studio

/csproj

Enabling the processing of project files with the file extension **.csproj**.

Examples:

```
/csproj:On
```

```
/csproj:Off
```

F#, Visual Studio

/fsproj

Enabling the processing of project files with the file extension **.fsproj**.

Examples:

```
/fsproj:On
```

```
/fsproj:Off
```

VB.Net, Visual Studio

/vbproj

Enabling the processing of project files with the file extension **.vbproj**.

Examples:

```
/vbproj:On
```

```
/vbproj:Off
```

J#, Visual Studio

/vjsproj

Enabling the processing of project files with the file extension **.vjsproj**.

Examples:

```
/vjsproj:On
```

```
/vjsproj:Off
```

Building Projects

/loadProjectsThatCantBeBuilt

Enable the processing of projects that cannot be built on this machine.

Examples:

```
/loadProjectsThatCantBeBuilt:On
```

```
/loadProjectsThatCantBeBuilt:Off
```

/reloadProjects

Enable the reloading of projects that were in use last time Visual Studio Project Builder ran

Examples:

```
/reloadProjects:On
```

```
/reloadProjects:Off
```

/confirmProjectDelete

Enable the confirmation of deleting a project.

Examples:

`/confirmProjectDelete:On`

`/confirmProjectDelete:Off`

`/warnWhenBuildFailsDueToAdminRights`

Enable the warning when a build fails due to needing administrator privileges to run.

Examples:

`/warnWhenBuildFailsDueToAdminRights:On`

`/warnWhenBuildFailsDueToAdminRights:Off`

`/warnWhenBuildFails`

Enable the warning when a build fails.

Examples:

`/warnWhenBuildFails:On`

`/warnWhenBuildFails:Off`

`/buildProjectsThatFailedToLink`

Enable the performing a repeat build for projects that failed to link.

Examples:

`/buildProjectsThatFailedToLink:On`

`/buildProjectsThatFailedToLink:Off`

`/buildIfThereAreCompilerWarnings`

Enable the repeat building if there are compiler warnings.

Examples:

`/buildIfThereAreCompilerWarnings:On`

`/buildIfThereAreCompilerWarnings:Off`

`/buildIfThereAreCompilerErrors`

Enable the repeat building if there are compiler errors.

Examples:

`/buildIfThereAreCompilerErrors:On`

`/buildIfThereAreCompilerErrors:Off`

/stopBuildAllWhenCompilerWarning

Enable the stopping a build when there are compiler warnings.

Examples:

`/stopBuildAllWhenCompilerWarning:On`

`/stopBuildAllWhenCompilerWarning:Off`

/stopBuildAllWhenCompilerError

Enable the stopping a build when there are compiler errors.

Examples:

`/stopBuildAllWhenCompilerError:On`

`/stopBuildAllWhenCompilerError:Off`

/stopBuildAllWhenLinkerError

Enable the stopping a build when there are linker warnings.

Examples:

`/stopBuildAllWhenLinkerError:On`

`/stopBuildAllWhenLinkerError:Off`

/loadProjects

Load all projects stored in a Visual Studio Project Builder file.

Examples:

`/loadProjects e:\allProjects.vspb`

`/loadProjects "e:\projects 2017\allProjects.vspb"`

7.3 Project build

Build Order

/sortProjectsNone

Do not sort projects.

/sortProjectsOptimize

Sort projects to optimize the project build order.

/sortProjectsProjectName

Sort projects by project name.

/sortProjectsFileName

Sort projects by project file name.

Building

/build

Build all enabled projects.

Examples:

```
/build
```

/buildErrorsAndWarnings

Build all enabled projects that have errors and/or warnings from a previous build.

Examples:

```
/buildErrorsAndWarnings
```

/rebuild

Rebuild all enabled projects.

Examples:

```
/rebuild
```

/rebuildErrorsAndWarnings

Rebuild all enabled projects that have errors and/or warnings from a previous build.

Examples:

```
/rebuildErrorsAndWarnings
```

/clean

Clean all enabled projects.

Examples:

/clean

/cleanErrorsAndWarnings

Clean all enabled projects that have errors and/or warnings from a previous build.

Examples:

/cleanErrorsAndWarnings

/cleanBuildTarget

Clean the build target for all enabled projects. Only the exe/dll/vsix/etc will be deleted. Any pdb files or intermediate files will not be deleted.

Examples:

/cleanErrorsAndWarnings

/touch

Touch all source files, resource files and header files in all projects.

Examples:

/touch

/buildProject

Specify the Visual Studio project to build.

If the name contains spaces, it should be quoted.

Examples:

/buildProject e:\om\c\testApps\testApps.vcxproj

/buildProject "e:\om\c\dev workspace\testApps.vcxproj"

Related options

This option is best used with /loadSettings to load the settings you wish to use to build the solution, or with /resetSettings to use the default settings to build the solution.

Alternatively you can specify individual project file types to build in the project:

/vcxproj
/vcproj
/dsp
/csproj
/fsproj
/vbproj

```
/vsproj
```

Batch file usage

```
start /wait "Build TestApps" "C:\Program Files (x86)\Software Verify\Visual Studio Project  
Builder\visualStudioProjectBuilder.exe" /resetSettings /buildProject "e:  
\om\c\testApps\testApps.vcxproj"
```

This line in the batch file does this:

- starts Visual Studio Project Builder
- resets the settings to the default
- loads e:\om\c\testApps\testApps.vcxproj
- builds all configurations of the project (which configurations are controlled by the settings - you can change this by using /loadSettings)
- closes Visual Studio Project Builder
- the batch file waits for Visual Studio Project Builder before executing the next statement in the batch file

7.4 Solution build

Build Visual Studio solution

/buildSolution

Specify the Visual Studio solution to build.

If the name contains spaces, it should be quoted.

Examples:

```
/buildSolution e:\om\c\testApps\testApps.sln
```

```
/buildSolution "e:\om\c\dev workspace\testApps.sln"
```

Related options

This option is best used with /loadSettings to load the settings you wish to use to build the solution, or with /resetSettings to use the default settings to build the solution.

Alternatively you can specify individual project file types to build in the solution:

```
/vcxproj  
/vcproj  
/dsp  
/csproj  
/fsproj  
/vbproj  
/vsproj
```

Batch file usage

```
start /wait "Build TestApps" "C:\Program Files (x86)\Software Verify\Visual Studio Project Builder\visualStudioProjectBuilder.exe" /resetSettings /buildSolution "e:\om\c\testApps\testApps.sln"
```

This line in the batch file does this:

- starts Visual Studio Project Builder
- resets the settings to the default
- loads e:\om\c\testApps\testApps.sln
- builds all configurations of all projects in the solution (which projects and configurations are controlled by the settings - you can change this by using /loadSettings)
- closes Visual Studio Project Builder
- the batch file waits for Visual Studio Project Builder before executing the next statement in the batch file

7.5 Project configurations

/setDefaultProjectConfigurationFilters

Set the default project configuration filters. The default values are listed here.

/deleteAllProjectConfigurationFilters

Delete all project configuration filters.

/addFilteredProjectConfiguration

Add a filter to the list of project configuration filters.

Examples:

```
/addFilteredProjectConfiguration "dev"
```

```
/addFilteredProjectConfiguration wobble
```

7.6 Settings

/resetSettings

Reset all the settings to the default values, except for the following items (Email server configuration, Twilio configuration, Colours, Visual Studio Paths).

Examples:

```
/resetSettings
```

/loadSettings

Load settings from a file. These settings override all settings currently in force, including any command line arguments specified earlier on the command line that affect settings.

If in doubt, load your settings first then modify values later on the command line.

Examples:

```
/loadSettings c:\mysettings\settings.vspbs
```

```
/loadSettings "e:\my settings\settings.vspbs"
```

/help

Display help information on the command line.

Examples:

```
/help
```

/?

Display help information on the command line.

Examples:

```
/?
```

7.7 Source file extensions

/addSourceFileExtension

A source file extension will be added to the list of source file extensions.

Examples:

```
/addSourceFileExtension c
```

```
/addSourceFileExtension cpp
```

/deleteAllSourceFileExtensions

All source file extensions will be deleted.

/setDefaultSourceFileExtensions

The source file extensions are set to the default.

7.8 User interface

/hideUI

Hide the user interface.

/showUI

Show the user interface.

7.9 Command Line Reference

Command line reference

The following alphabetical list provides a convenient look-up for all the command line arguments.

Option	Description
<code>/?</code>	Display the help message on the command line
<code>/addFilteredProjectConfiguration</code>	Add a filter to the project configuration filters
<code>/build</code>	Build all enabled project configurations
<code>/buildErrorsAndWarnings</code>	Build all enabled project configurations if there are compiler errors and/or warnings
<code>/buildIfThereAreCompilerErrors</code>	Enable or disable repeat building if there are compiler errors
<code>/buildIfThereAreCompilerWarnings</code>	Enable or disable repeat building if there are compiler warnings
<code>/buildNotificationEmailAddress</code>	Set email address to send build notifications to
<code>/buildNotificationDestPhoneNumber</code>	Set the destination phone number for sending build notifications by text message
<code>/buildNotificationSourcePhoneNumber</code>	Set the source phone number for sending build notifications by text message
<code>/buildProjectsThatFailedToLink</code>	Enable or disable the repeat building of projects that failed to link
<code>/buildProject</code>	Load this solution and build all projects and configurations
<code>/buildSolution</code>	Load this project and build all configurations
<code>/clean</code>	Clean all enabled project configurations
<code>/cleanErrorsAndWarnings</code>	Clean all enabled project configurations if there are compiler errors and/or warnings
<code>/cleanBuildTargets</code>	Clean the build targets of all enabled project configurations without cleaning any intermediate build files.
<code>/confirmProjectDelete</code>	Enable or disable the display of a confirmation dialog when deleting a project

<code>/deleteAllProjectConfigurationFilters</code>	Delete all project configuration filters
<code>/deleteAllSourceFileExtensions</code>	Delete all source file extensions
<code>/dir</code>	Specify the directory to search. Used with <code>/projects</code> and <code>/solutions</code> .
<code>/dsp</code>	Load <code>.dsp</code> projects when scanning solutions
<code>/help</code>	Display the help message on the command line
<code>/hideUI</code>	Hide the user interface
<code>/loadProjectsThatCantBeBuilt</code>	Enable or disable the loading of projects that can't be built
<code>/loadProjects</code>	Load a collection of projects from a Visual Studio Project Builder file.
<code>/loadSettings</code>	Load settings from a Visual Studio Project Builder settings file
<code>/rebuild</code>	Rebuild all enabled project configurations
<code>/rebuildErrorsAndWarnings</code>	Rebuild all enabled project configurations if there are compiler errors and/or warnings
<code>/reloadProjects</code>	Enable or disable the loading of previously loaded projects on startup
<code>/resetSettings</code>	Reset most of the settings (except for email, twilio, colours, Visual Studio paths)
<code>/setDefaultSourceFileExtensions</code>	Set default source file extensions
<code>/sendBuildNotificationByEmail</code>	Enable or disable the sending of a build notification by email
<code>/sendBuildNotificationByTextMessage</code>	Enable or disable the sending of a build notification by text message
<code>/sendDetailedBuildNotificationByEmail</code>	Enable or disable the sending of a detailed build notification by email
<code>/setDefaultProjectConfigurationFilters</code>	Set the default project configuration filters
<code>/setDefaultSourceFileExtensions</code>	Set the default source file extensions
<code>/showUI</code>	Show the user interface
<code>/sortProjectsFileName</code>	Sort projects by project filename
<code>/sortProjectsNone</code>	Do not sort projects
<code>/sortProjectsOptimized</code>	Sort projects by optimized build order
<code>/sortProjectsProjectName</code>	Sort projects by project name
<code>/stopBuildAllWhenCompilerError</code>	Enable or disable stopping of builds when there is a compiler error
<code>/stopBuildAllWhenCompilerWarning</code>	Enable or disable stopping of builds when there is a compiler warning
<code>/stopBuildAllWhenLinkerError</code>	Enable or disable stopping of builds when there is a linker error
<code>/touchHeader</code>	Touch all header files in all projects

/touchSource	Touch all source and resource files in all projects
/touchSourceAndHeader	Touch all source, resource and header files in all projects
/vcproj	Load .vcproj projects when scanning solutions
/vcxproj	Load .vcxproj projects when scanning solutions
/warnWhenBuildFails	Enable or disable warning when a build fails to start
/warnWhenBuildFailsDueToAdminRights	Enable or disable warning when a build fails to start due to admin rights

Run **visualStudioProjectBuilder.exe** with the above command line arguments.

Index

- / -

/? 104
/addFilteredProjectConfiguration 103
/addSourceFileExtension 104
/build 100
/buildIfThereAreCompilerErrors 98
/buildIfThereAreCompilerWarnings 98
/buildNotificationDestPhoneNumber 95
/buildNotificationEmailAddress 94
/buildNotificationSourcePhoneNumber 94
/buildProject 101
/buildProjectsThatFailedToLink 98
/buildSolution 102
/clean 100, 101
/confirmProjectDelete 97
/csproj 96
/deleteAllProjectConfigurationFilters 103
/deleteSourceFileExtensions 104
/dir 95
/dsp 96
/fsproj 96
/help 104
/hideUI 105
/loadProjects 99
/loadProjectsThatCantBeBuilt 97
/loadSettings 103
/rebuild 100
/reloadProjects 97
/resetSettings 103
/sendBuildNotificationByEmail 93
/sendBuildNotificationBySpeech 94
/sendBuildNotificationByTextMessage 94
/sendDetailedBuildNotificationByEmail 93
/setDefaultProjectConfigurationFilters 103
/setDefaultSourceFileExtensions 104
/showUI 105
/sortProjectsNone 99
/sortProjectsOptimize 100
/sortProjectsProjectFileName 100
/sortProjectsProjectName 100
/stopBuildAllWhenCompilerError 99
/stopBuildAllWhenCompilerWarning 99
/stopBuildAllWhenLinkerError 99

/vproj 96
/vcproj 95
/vcxproj 95
/vsproj 97
/warnWhenBuildFails 98
/warnWhenBuildFailsDueToAdminRights 98

